

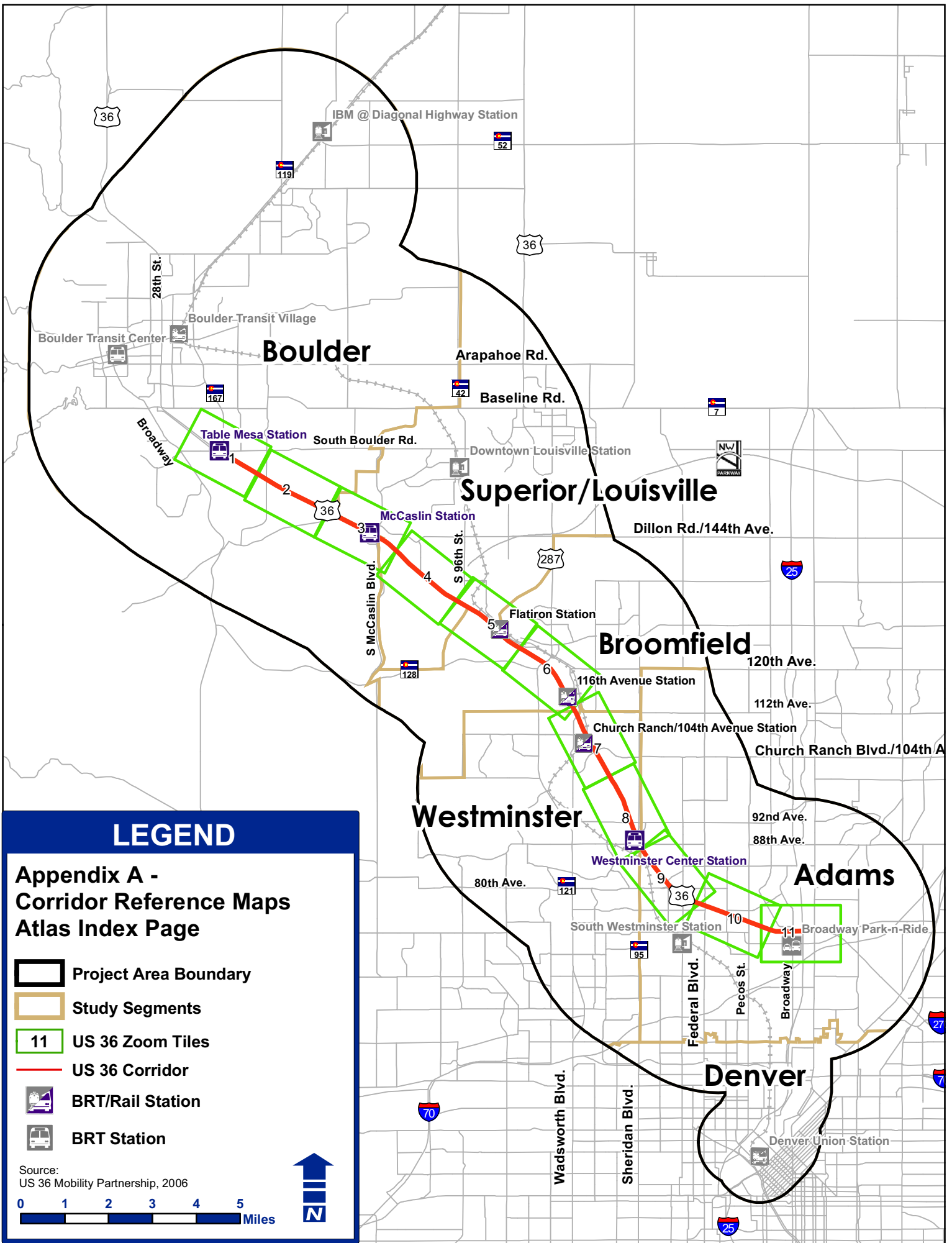

US 36 CORRIDOR

Final Environmental Impact Statement/
Final Section 4(f) Evaluation

APPENDIX A CORRIDOR REFERENCE MAPS



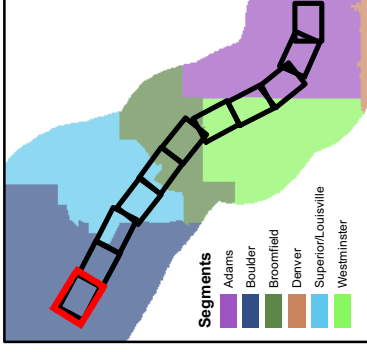

Legend
Appendix A -
Corridor Reference Maps
Package 2

- US 36 Package 2 Impact Area
- Partial Property Acquisition
- Full Property Acquisition
- Parcel Boundary
- Arterial Improvements
- Bridges
- General-Purpose Lanes
- Express Lanes
- BRT/HOV Lanes and
Transet Centers
- Bikeways
- Work by Others
- BRT/Rail Station
- BRT Station

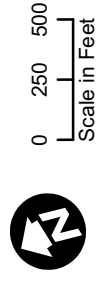

US 36 CORRIDOR
Environmental Impact Statement

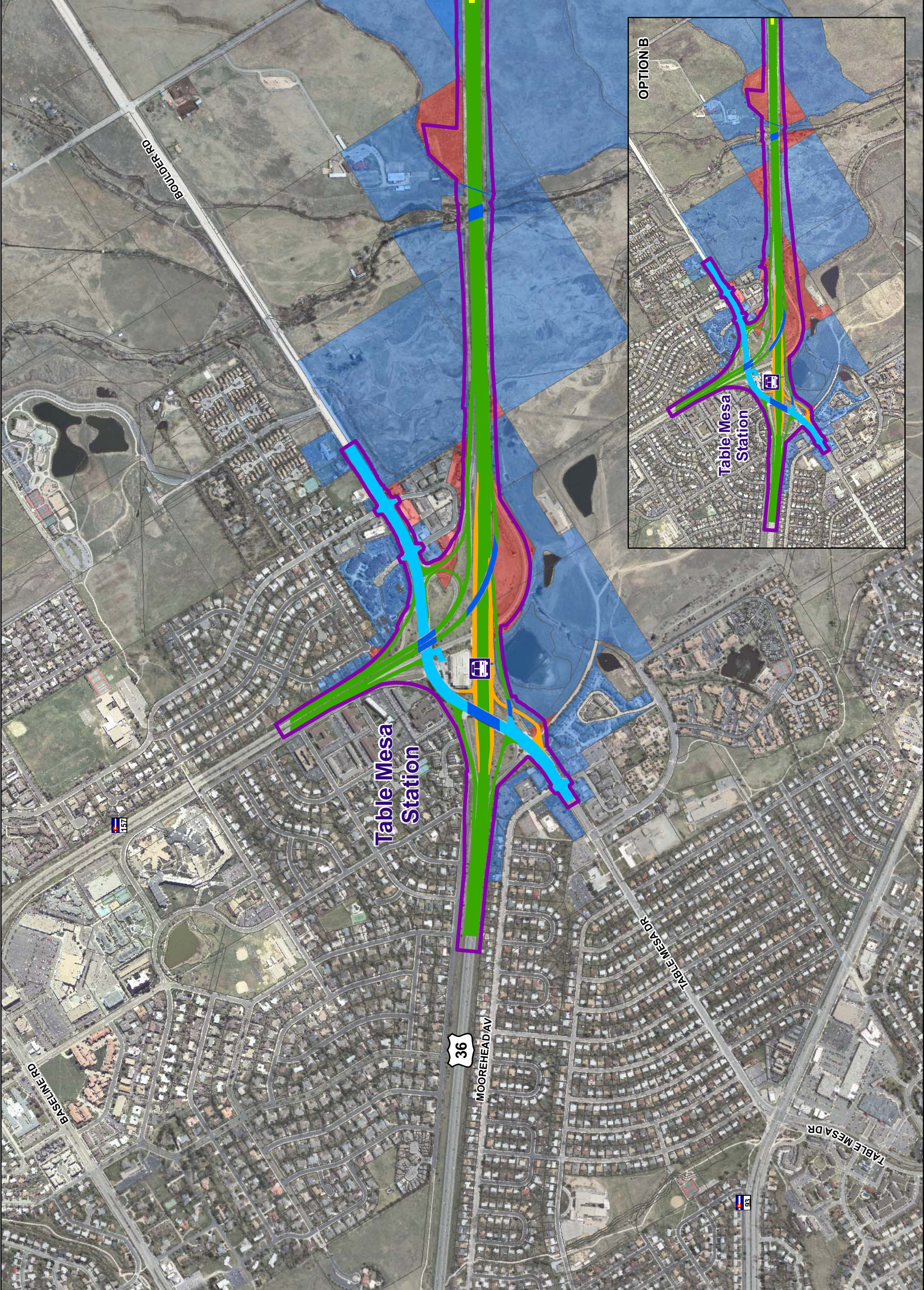

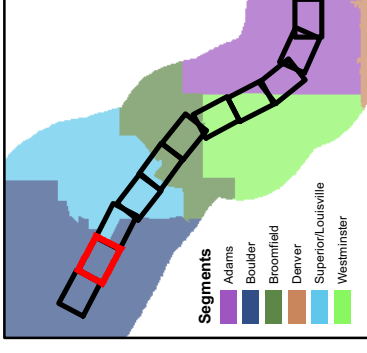

Legend
Appendix A -
Corridor Reference Maps
Package 2

- US 36 Package 2 Impact Area
- Partial Property Acquisition
- Full Property Acquisition
- Parcel Boundary
- Arterial Improvements
- Bridges
- General-Purpose Lanes
- Express Lanes
- BRT/HOV Lanes and
Transet Centers
- Bikeways
- Work by Others
- BRT/Rail Station
- BRT Station

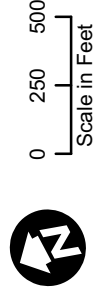

US 36 CORRIDOR
Environmental Impact Statement

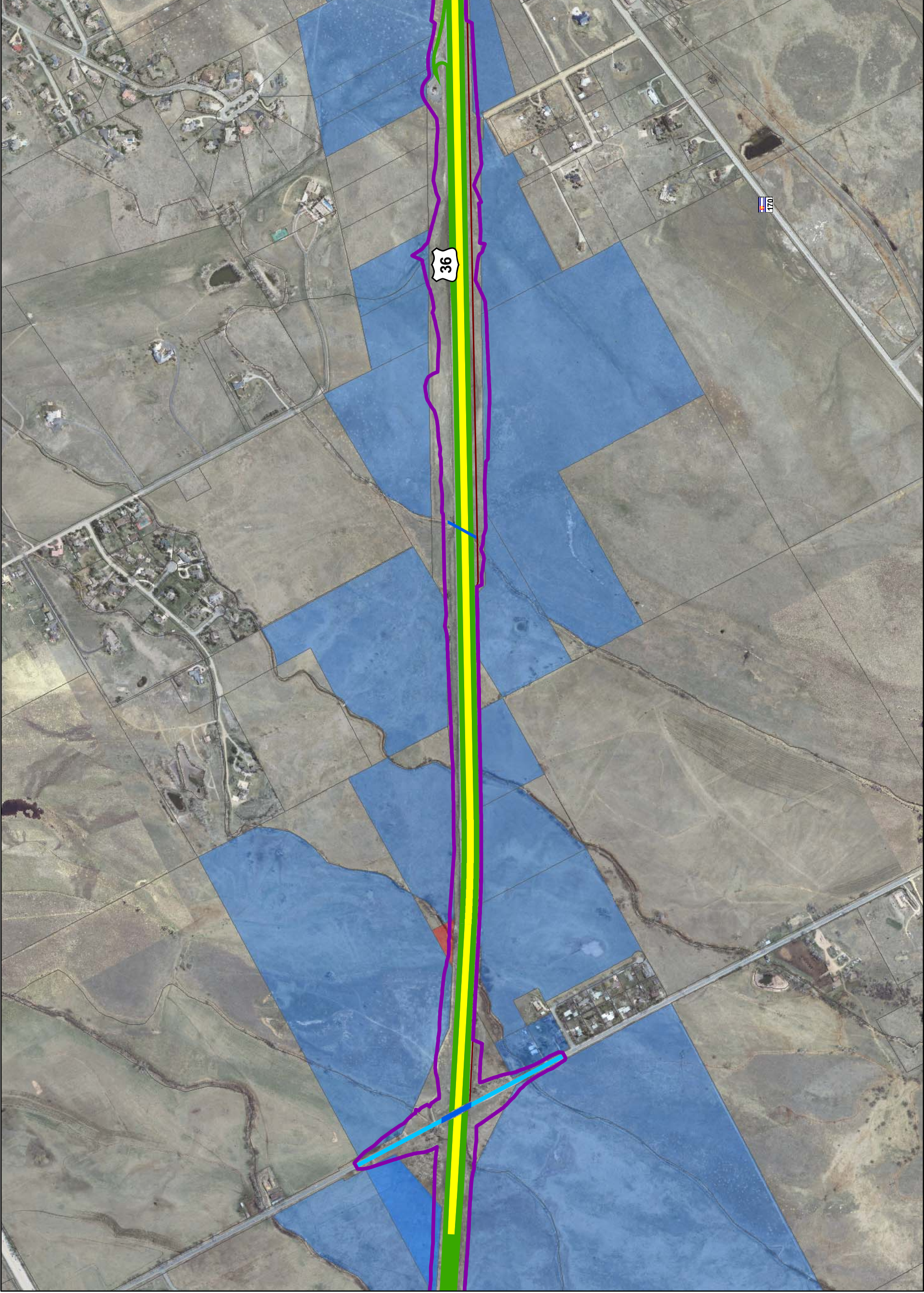
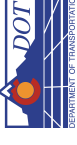

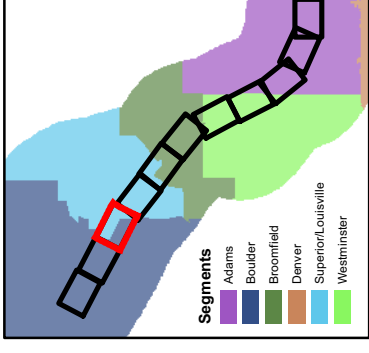

Legend
Appendix A -
Corridor Reference Maps
Package 2

- US 36 Package 2 Impact Area
- Partial Property Acquisition
- Full Property Acquisition
- Parcel Boundary
- Arterial Improvements
- Bridges
- General-Purpose Lanes
- Express Lanes
- BRT/HOV Lanes and Transit Centers
- Bikeways
- Work by Others
- BRT/Rail Station
- BRT Station

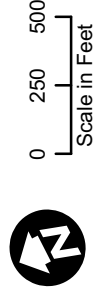

US 36 CORRIDOR
 Environmental Impact Statement

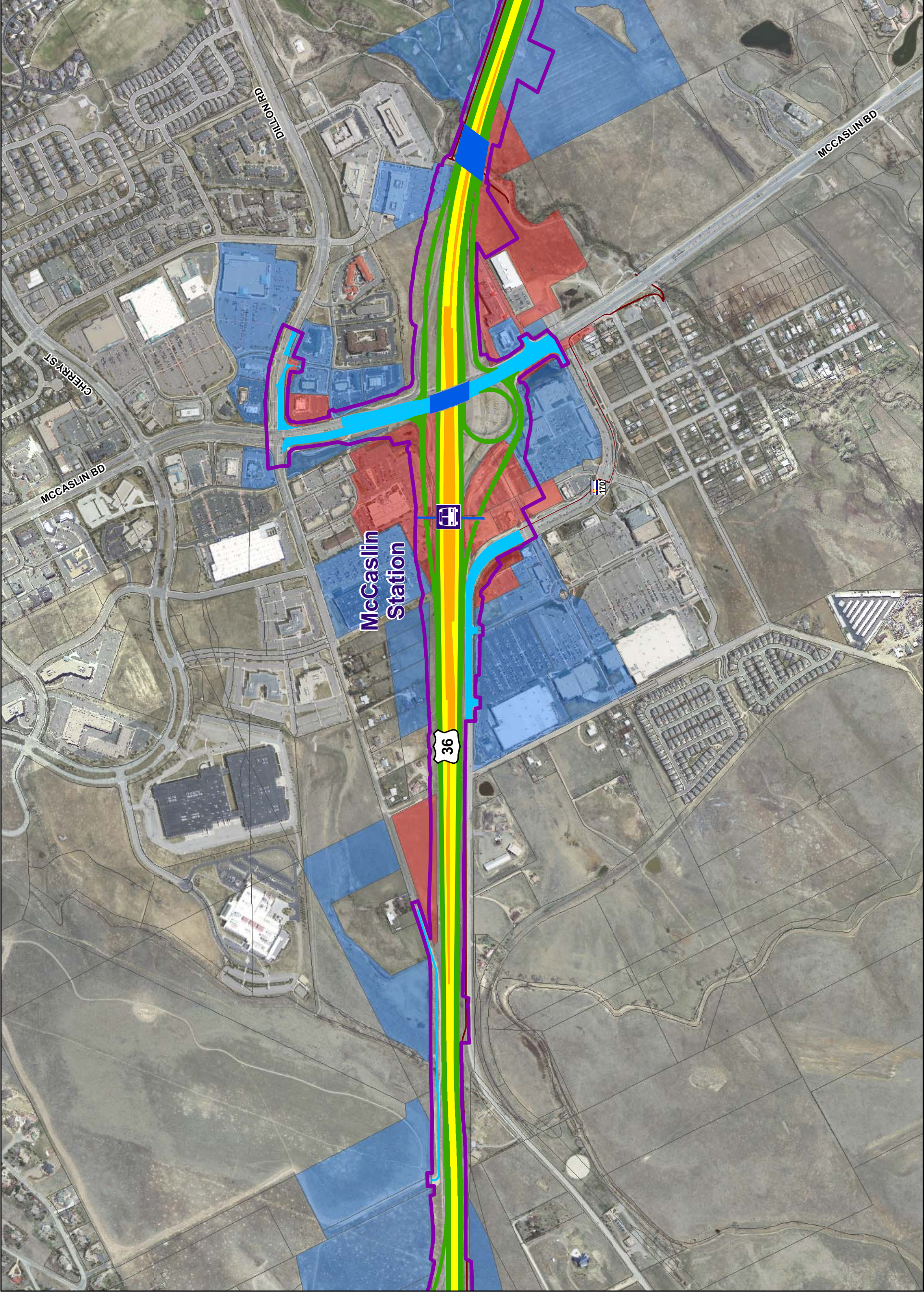

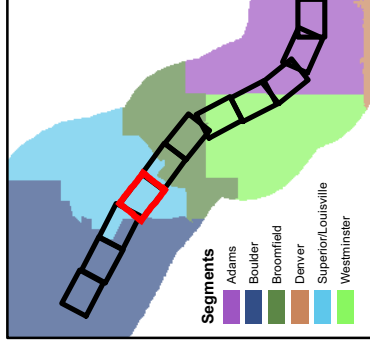

- Legend**
Appendix A -
Corridor Reference Maps
Package 2
- US 36 Package 2 Impact Area
 - Partial Property Acquisition
 - Full Property Acquisition
 - Parcel Boundary
 - Arterial Improvements
 - Bridges
 - General-Purpose Lanes
 - Express Lanes
 - BRT/HOV Lanes and Transit Centers
 - Bikeways
 - Work by Others
 - BRT/Rail Station
 - BRT Station

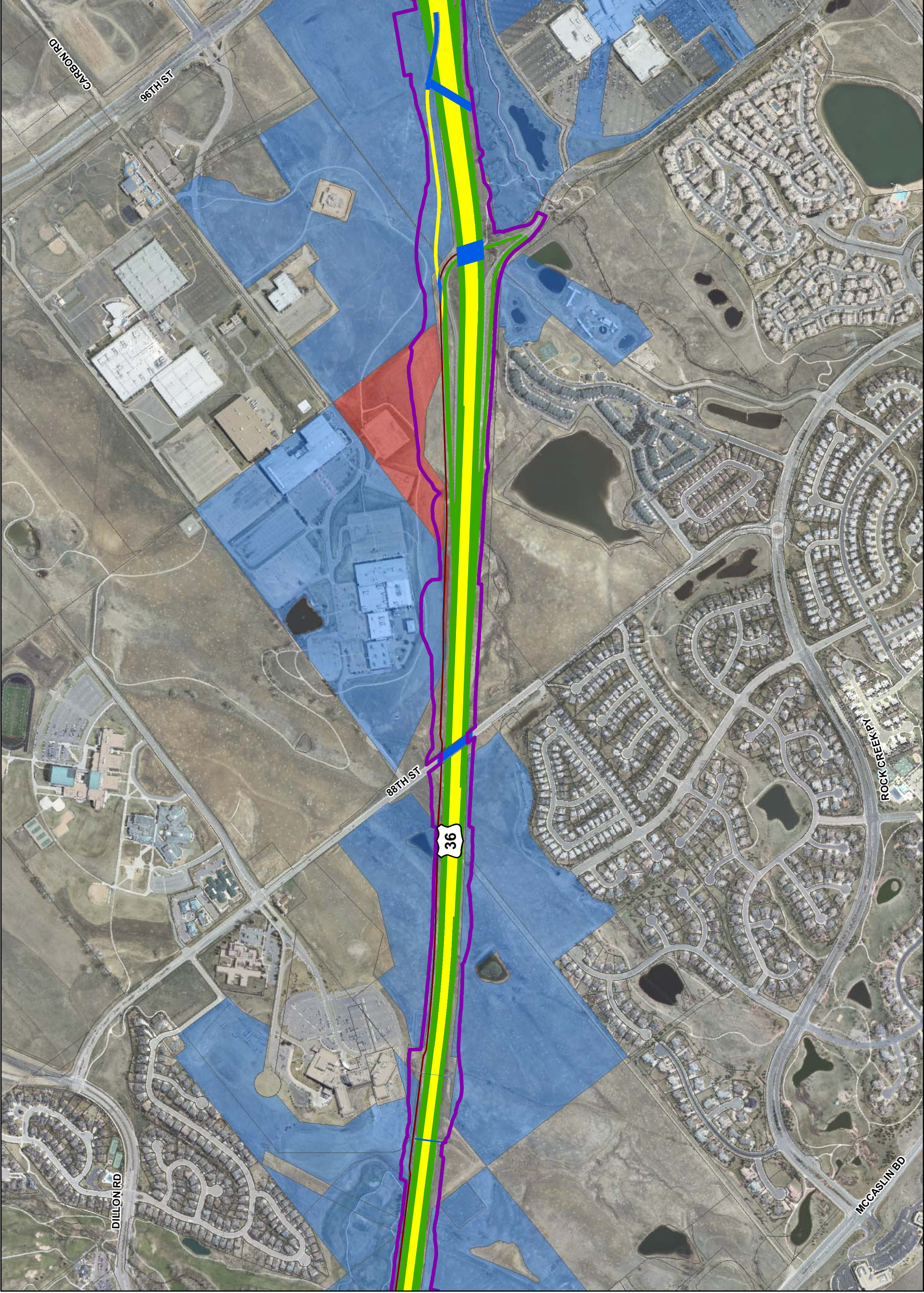

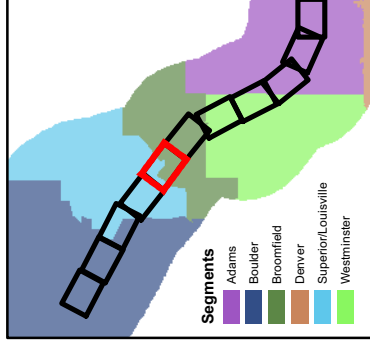

Legend
Appendix A -
Corridor Reference Maps
Package 2

- US 36 Package 2 Impact Area
- Partial Property Acquisition
- Full Property Acquisition
- Parcel Boundary
- Arterial Improvements
- Bridges
- General-Purpose Lanes
- Express Lanes
- BRT/HOV Lanes and Transit Centers
- Bikeways
- Work by Others
- BRT/Rail Station
- BRT Station

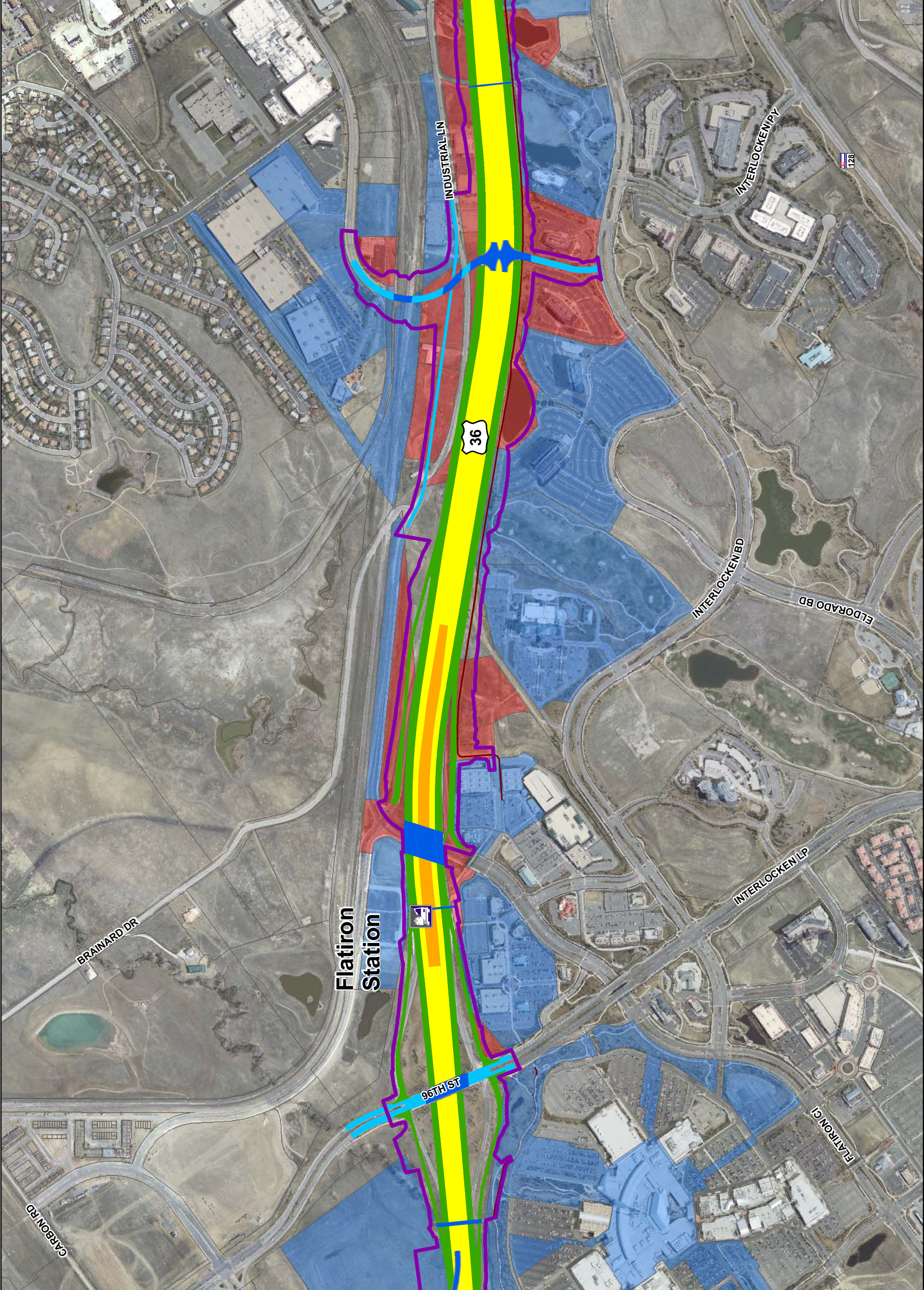
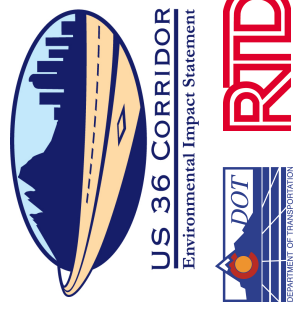
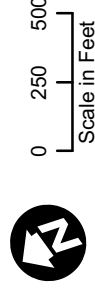

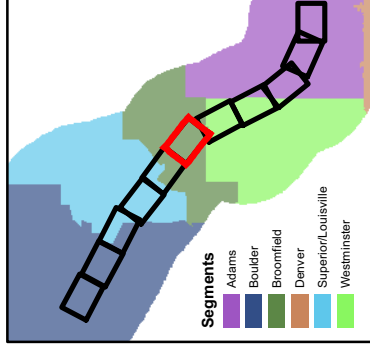

Legend
 Appendix A -
 Corridor Reference Maps
 Package 2

- US 36 Package 2 Impact Area
- Partial Property Acquisition
- Full Property Acquisition
- Parcel Boundary
- Arterial Improvements
- Bridges
- General-Purpose Lanes
- Express Lanes
- BRT/HOV Lanes and Transit Centers
- Bikeways
- Work by Others
- BRT/Rail Station
- BRT Station

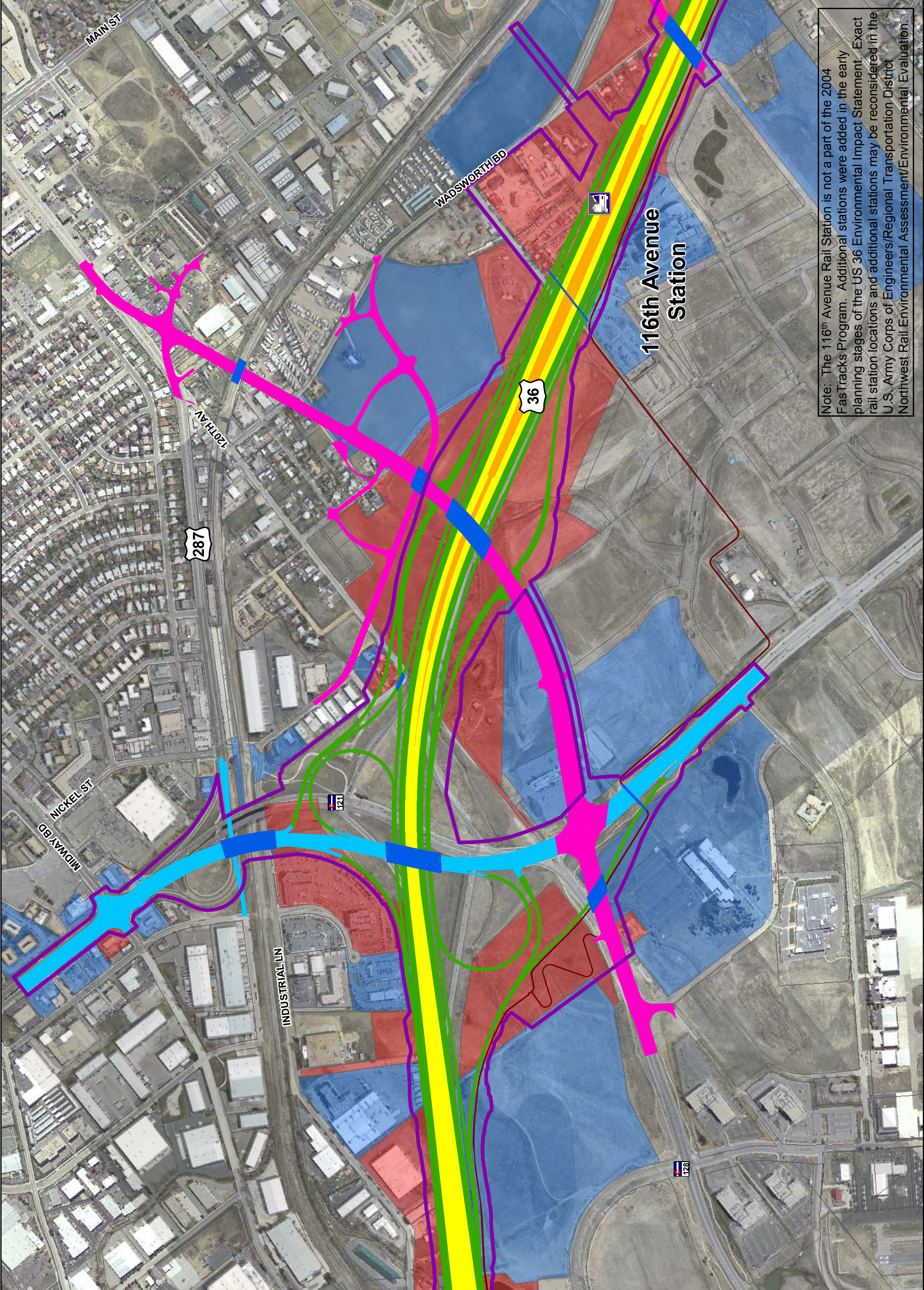
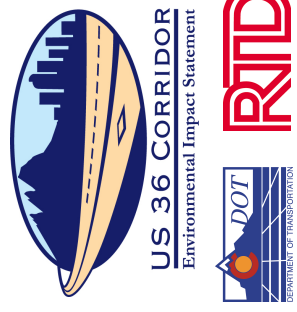
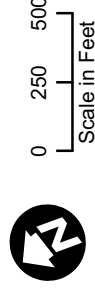

Note: The 116th Avenue Rail Station is not a part of the 2004 FasTracks Program. Additional stations were added in the early planning stages of the US 36 Environmental Impact Statement. Exact rail station locations and additional stations may be reconsidered in the U.S. Army Corps of Engineers/Regional Transportation District Northwest Rail Environmental Assessment/Environmental Evaluation.

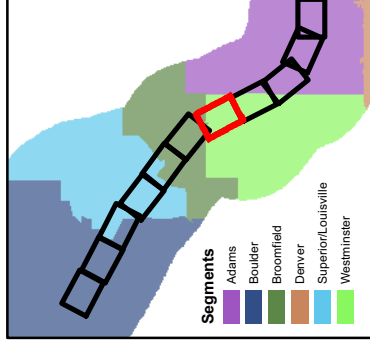

Legend
Appendix A -
Corridor Reference Maps
Package 2

- US 36 Package 2 Impact Area
- Partial Property Acquisition
- Full Property Acquisition
- Parcel Boundary
- Arterial Improvements
- Bridges
- General-Purpose Lanes
- Express Lanes
- BRT/HOV Lanes and Transit Centers
- Bikeways
- Work by Others
- BRT/Rail Station
- BRT Station



US 36 CORRIDOR
 Environmental Impact Statement

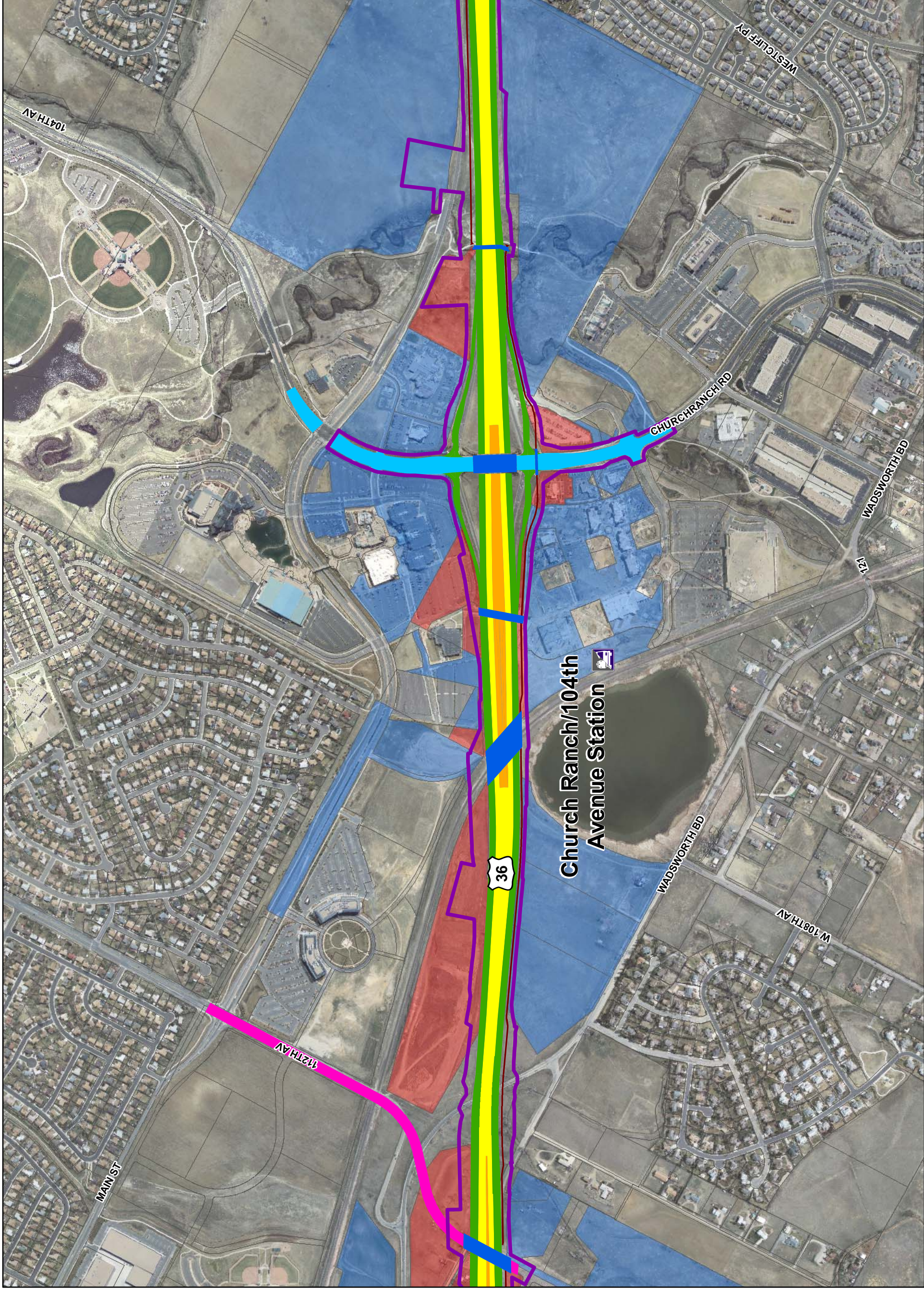

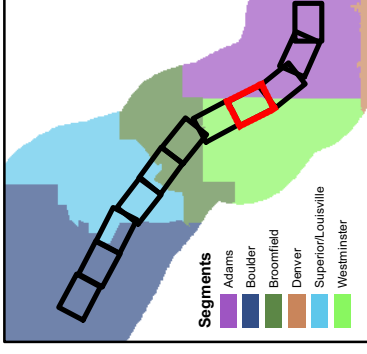

Legend
 Appendix A -
 Corridor Reference Maps
 Package 2

- US 36 Package 2 Impact Area
- Partial Property Acquisition
- Full Property Acquisition
- Parcel Boundary
- Arterial Improvements
- Bridges
- General-Purpose Lanes
- Express Lanes
- BRT/HOV Lanes and Transit Centers
- Bikeways
- Work by Others
- BRT/Rail Station
- BRT Station

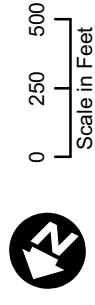

US 36 CORRIDOR
 Environmental Impact Statement

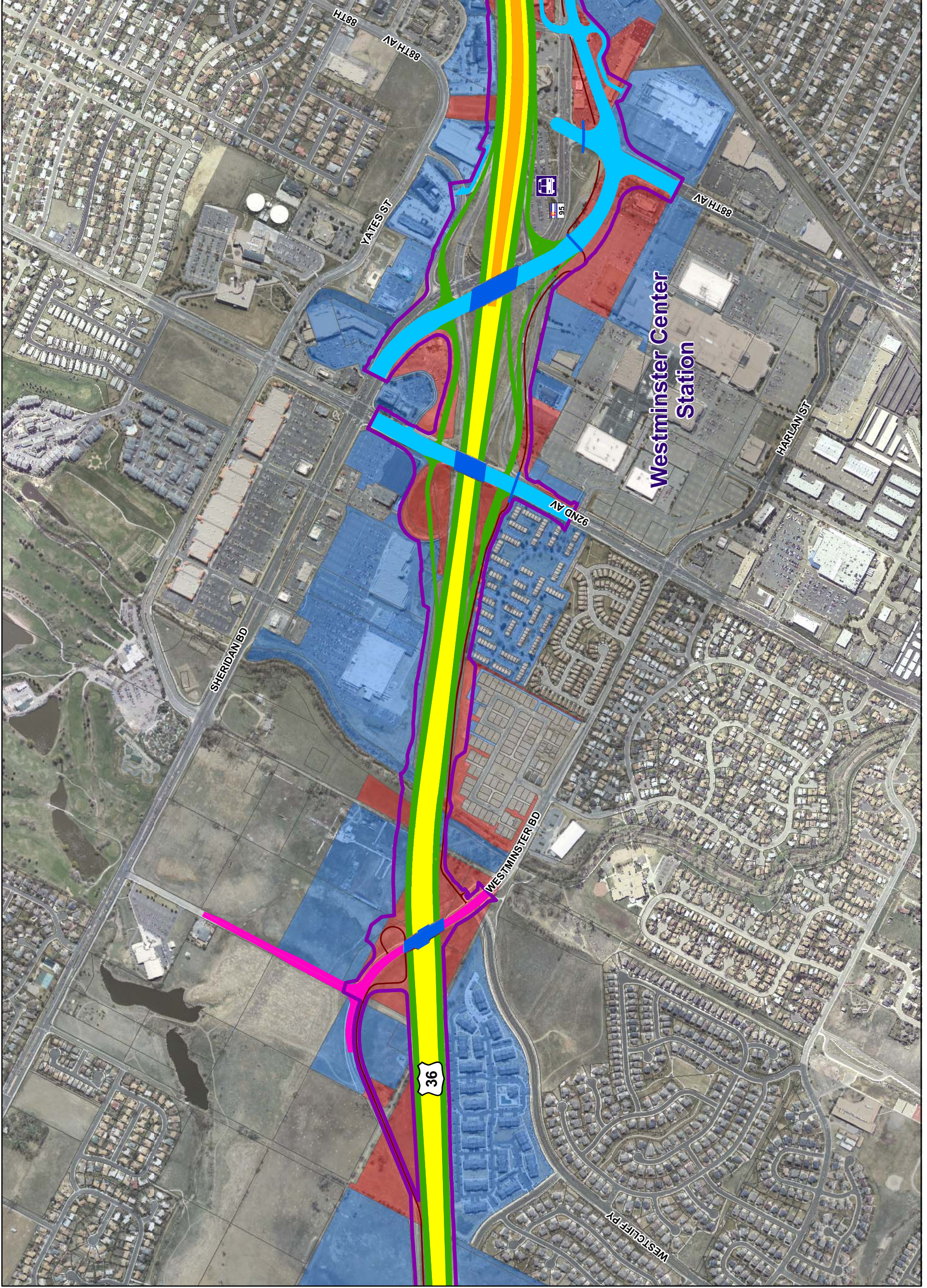
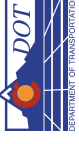

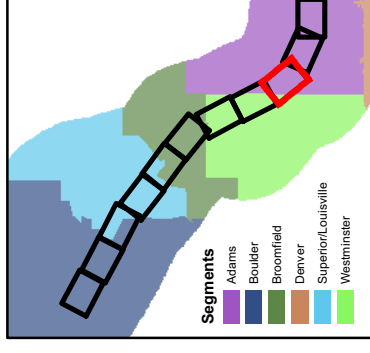

Legend
Appendix A -
Corridor Reference Maps
Package 2

- US 36 Package 2 Impact Area
- Partial Property Acquisition
- Full Property Acquisition
- Parcel Boundary
- Arterial Improvements
- Bridges
- General-Purpose Lanes
- Express Lanes
- BRT/HOV Lanes and Transit Centers
- Bikeways
- Work by Others
- BRT/Rail Station
- BRT Station

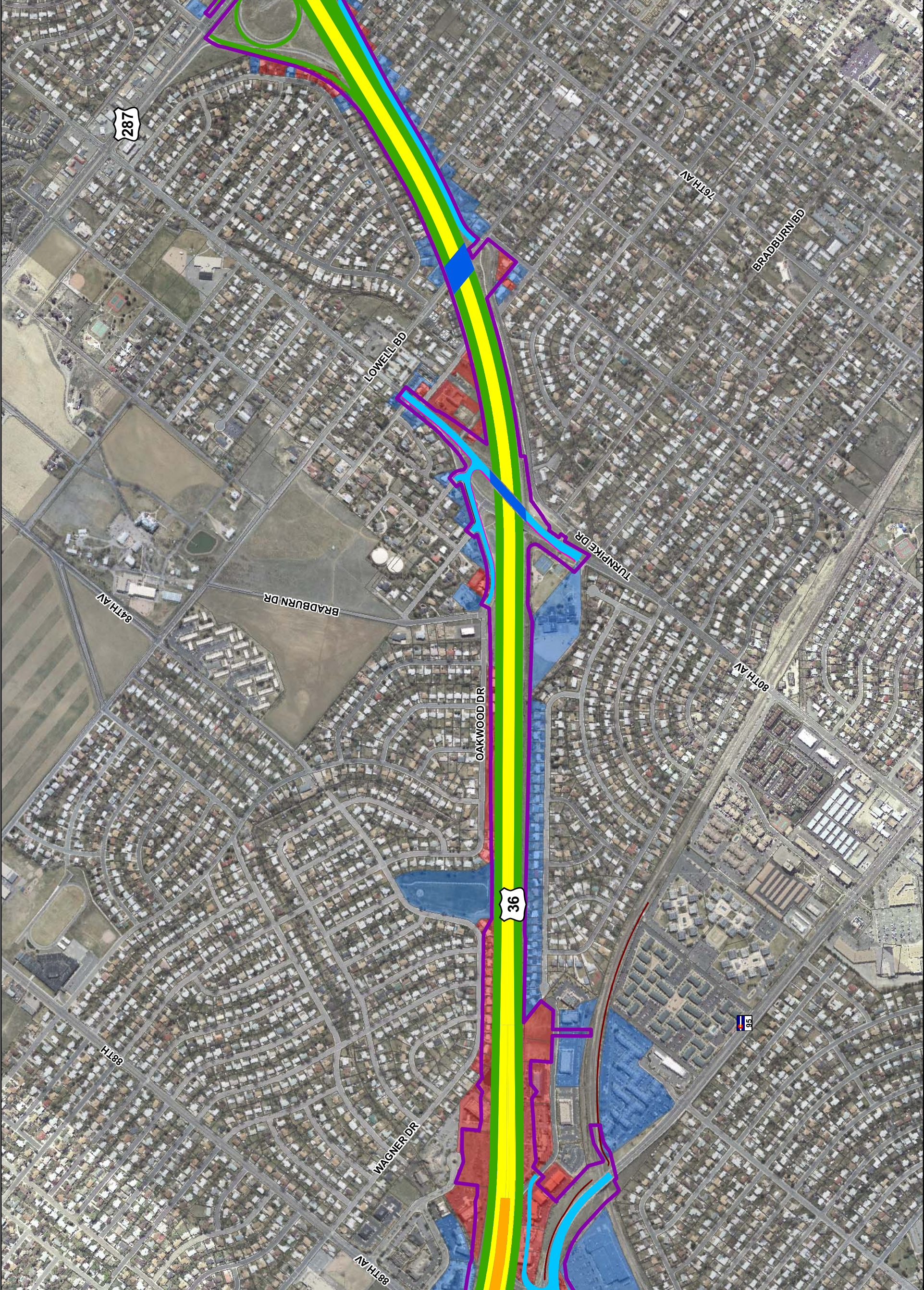
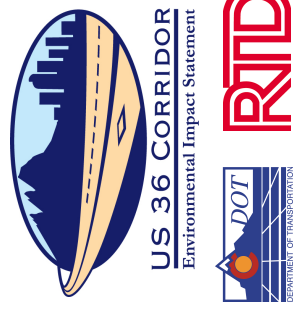
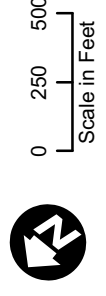

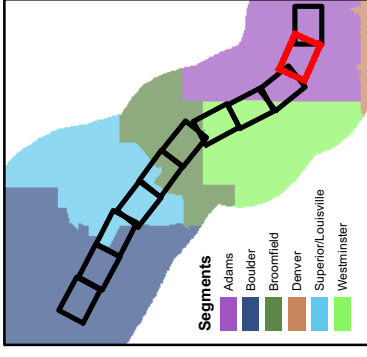

- Legend**
Appendix A -
Corridor Reference Maps
Package 2
- US 36 Package 2 Impact Area
 - Partial Property Acquisition
 - Full Property Acquisition
 - Parcel Boundary
 - Arterial Improvements
 - Bridges
 - General-Purpose Lanes
 - Express Lanes
 - BRT/HOV Lanes and Transit Centers
 - Bikeways
 - Work by Others
 - BRT/Rail Station
 - BRT Station

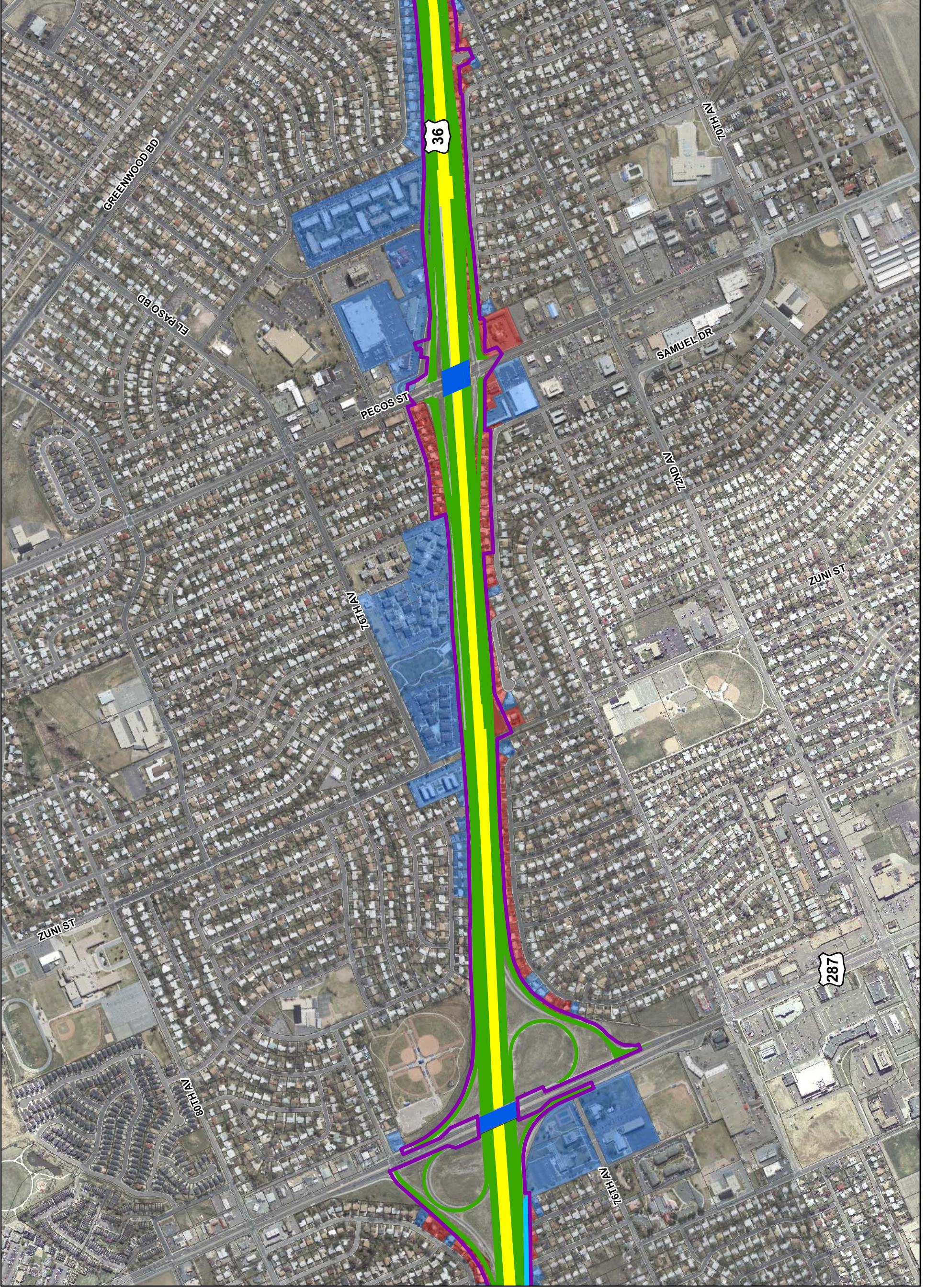

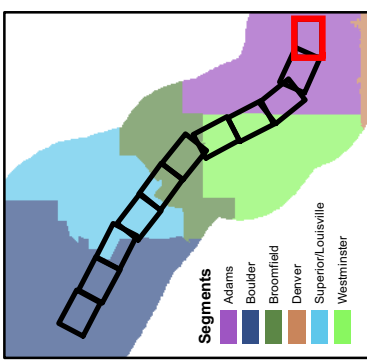



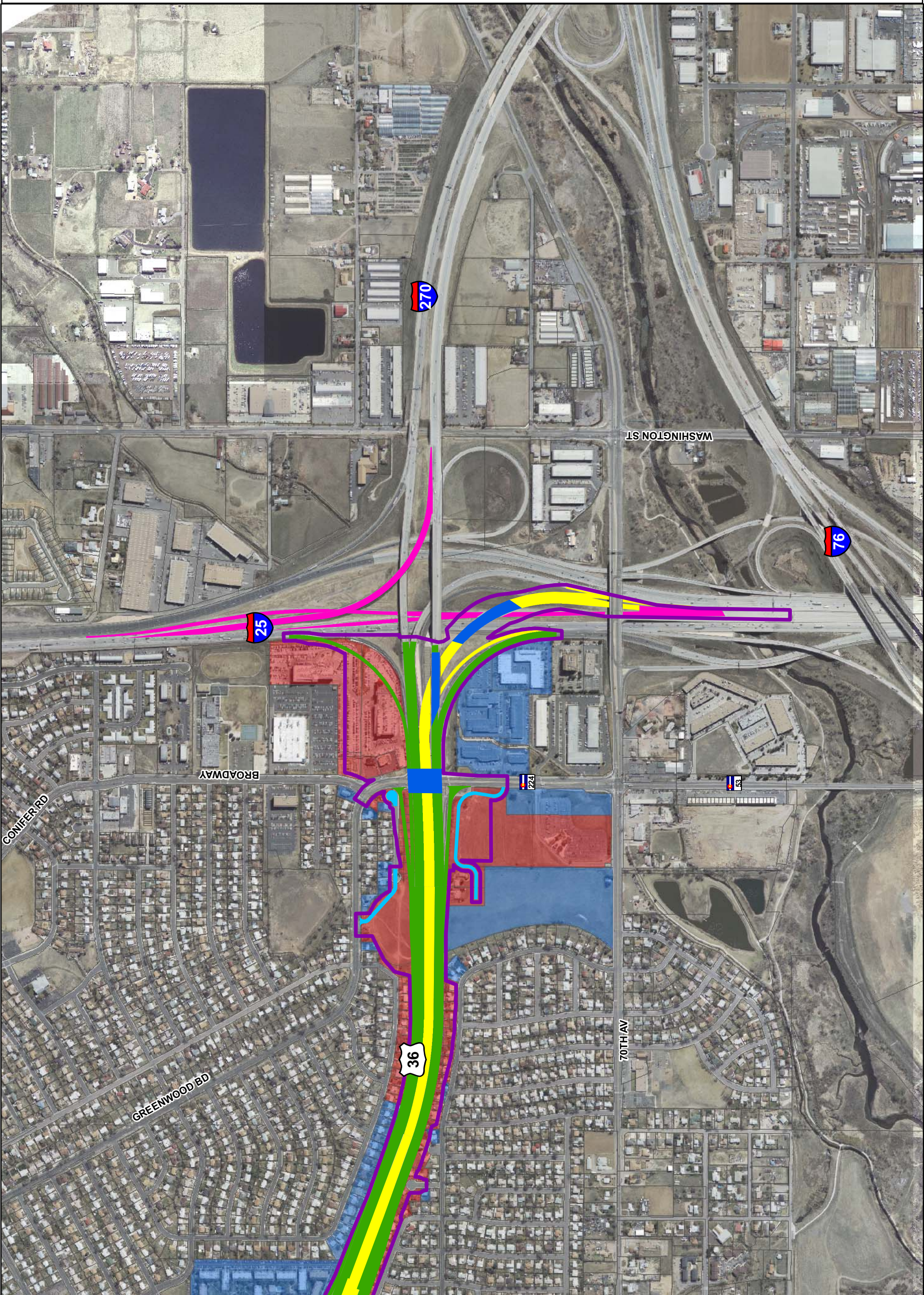

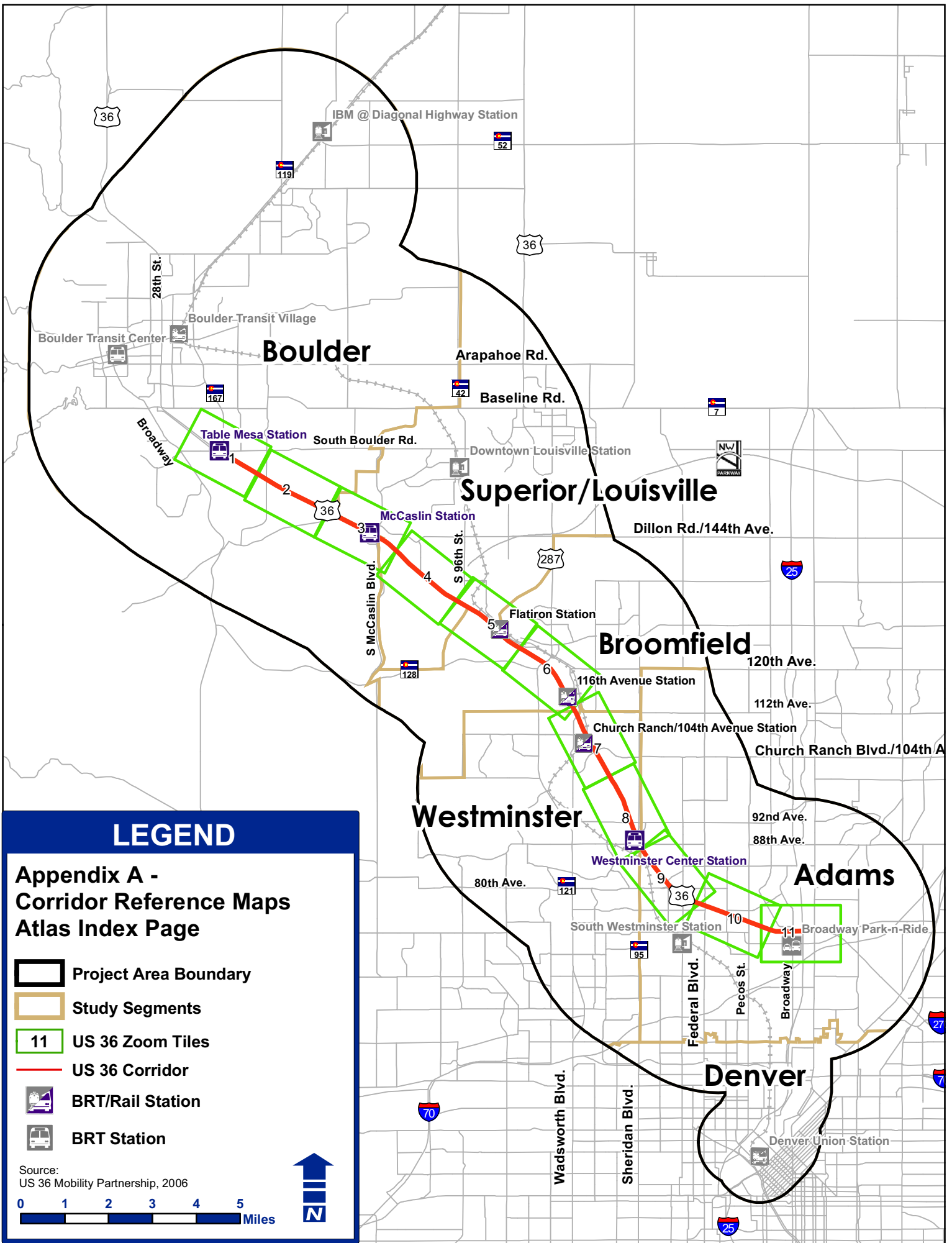

- Legend**
Appendix A - Corridor Reference Maps Package 2
- US 36 Package 2 Impact Area
 - Partial Property Acquisition
 - Full Property Acquisition
 - Parcel Boundary
 - Arterial Improvements
 - Bridges
 - General-Purpose Lanes
 - Express Lanes
 - BRT/HOV Lanes and Transit Centers
 - Bikeways
 - Work by Others
 - BRT/Rail Station
 - BRT Station





LEGEND

Appendix A - Corridor Reference Maps Atlas Index Page

-  Project Area Boundary
-  Study Segments
-  11 US 36 Zoom Tiles
-  US 36 Corridor
-  BRT/Rail Station
-  BRT Station

Source:
US 36 Mobility Partnership, 2006

0 1 2 3 4 5
Miles



1

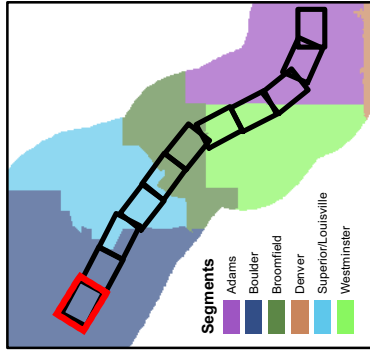

- Legend**
Appendix A -
Corridor Reference Maps
Package 4
- US 36 Package 4 Impact Area
 - Partial Property Acquisition
 - Full Property Acquisition
 - Parcel Boundary
 - Arterial Improvements
 - Bridges
 - General-Purpose Lanes
 - BRT/HOV Lanes and Transit Stations
 - Bikeways
 - Work by Others
 - BRT/Rail Station
 - BRT Station

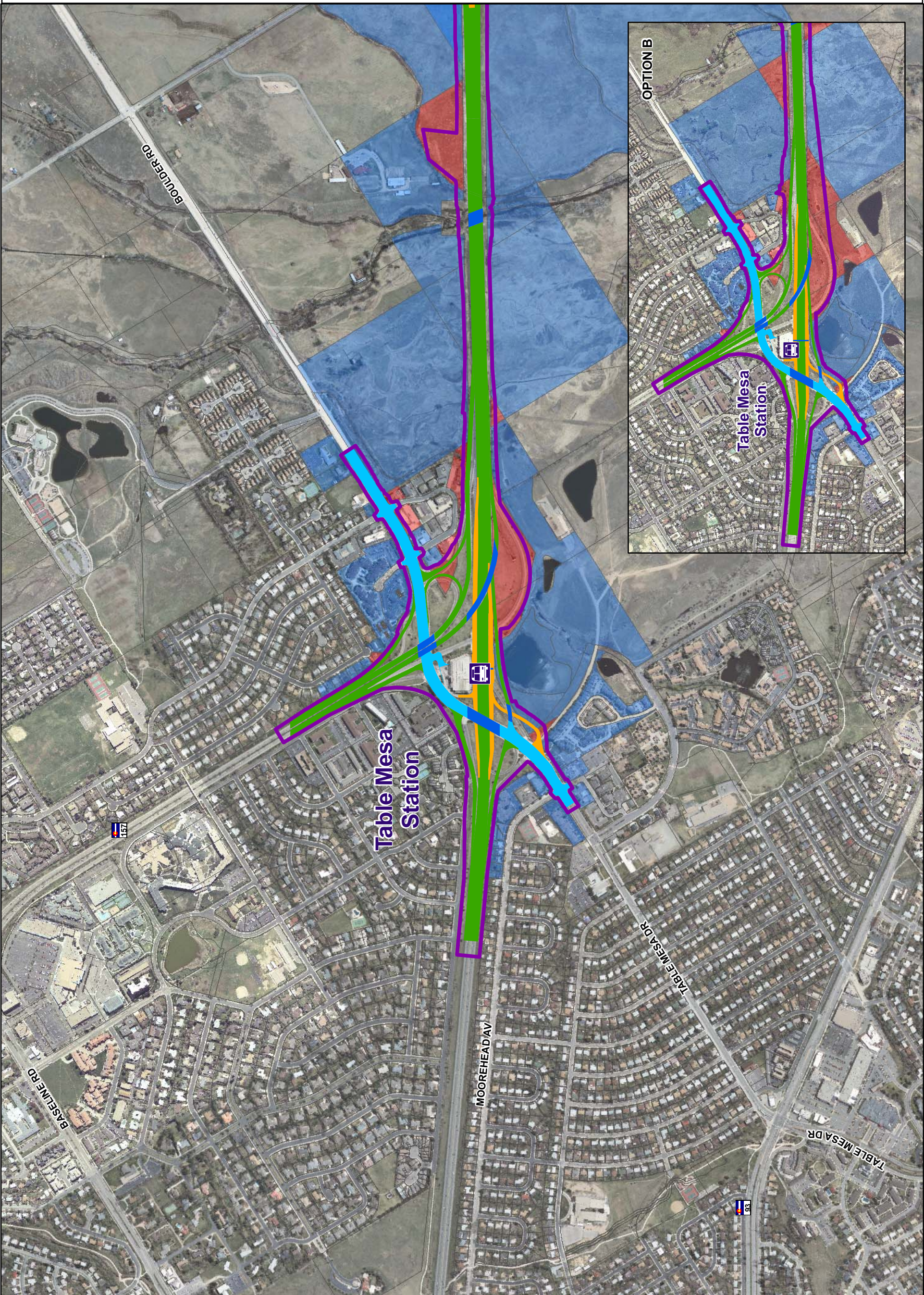
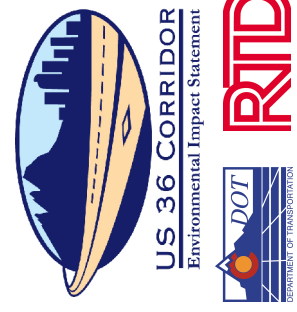
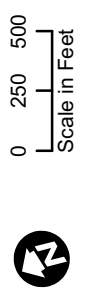

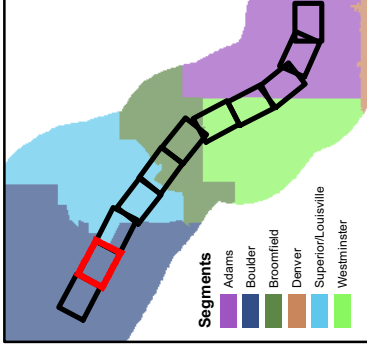

- Legend**
Appendix A -
Corridor Reference Maps
Package 4
- US 36 Package 4 Impact Area
 - Partial Property Acquisition
 - Full Property Acquisition
 - Parcel Boundary
 - Arterial Improvements
 - Bridges
 - General-Purpose Lanes
 - BRT/HOV Lanes and Transit Stations
 - Bikeways
 - Work by Others
 - BRT/Rail Station
 - BRT Station

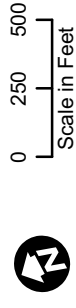

US 36 CORRIDOR
Environmental Impact Statement

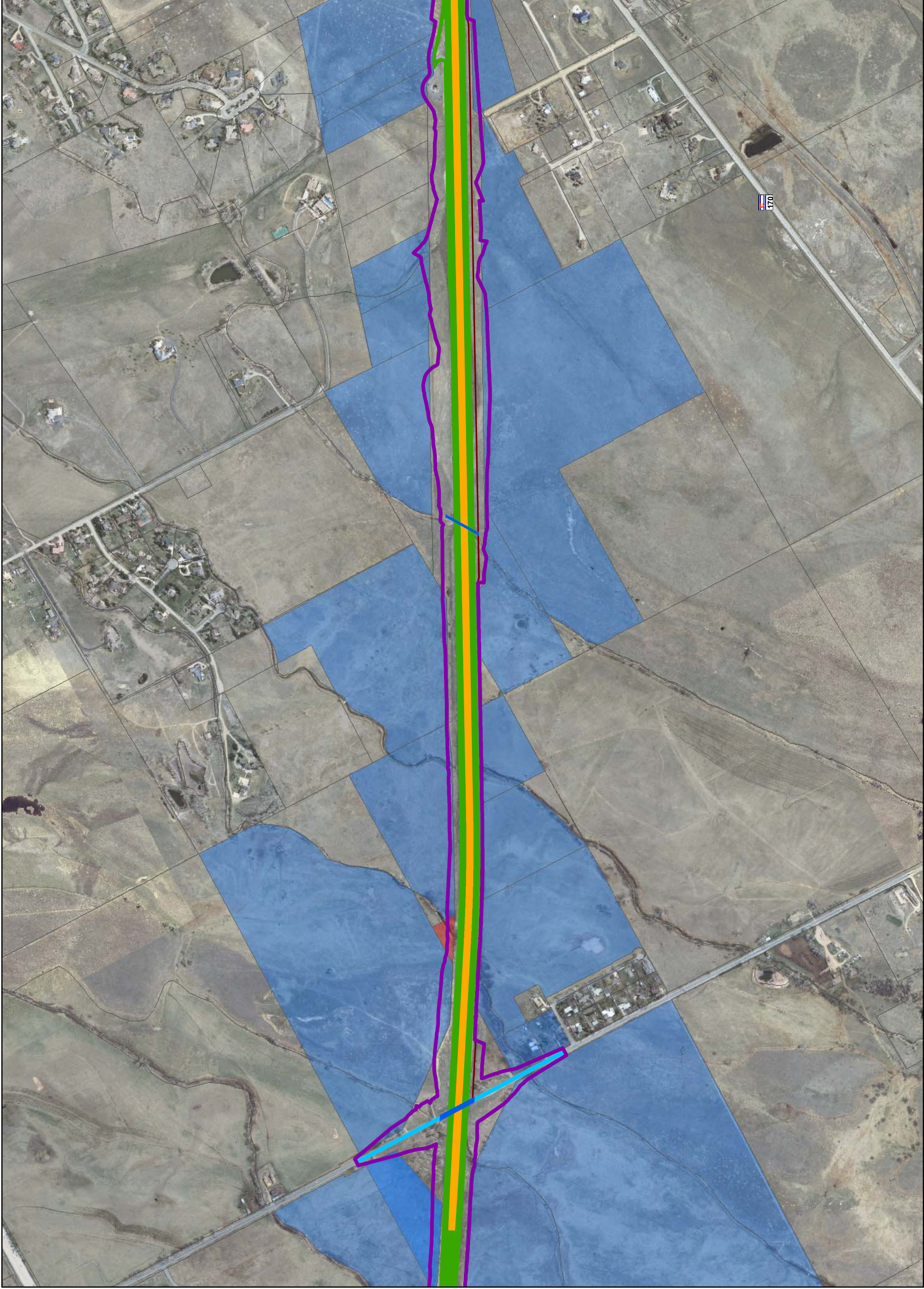

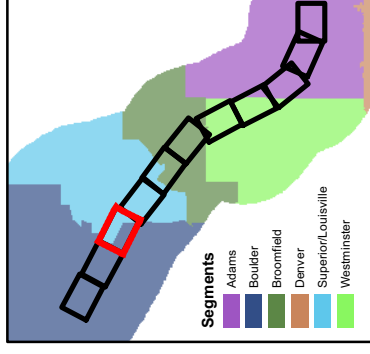

Legend
Appendix A -
Corridor Reference Maps
Package 4

- US 36 Package 4 Impact Area
- Partial Property Acquisition
- Full Property Acquisition
- Parcel Boundary
- Arterial Improvements
- Bridges
- General-Purpose Lanes
- BRT/HOV Lanes and Transit Stations
- Bikeways
- Work by Others
- BRT/Rail Station
- BRT Station

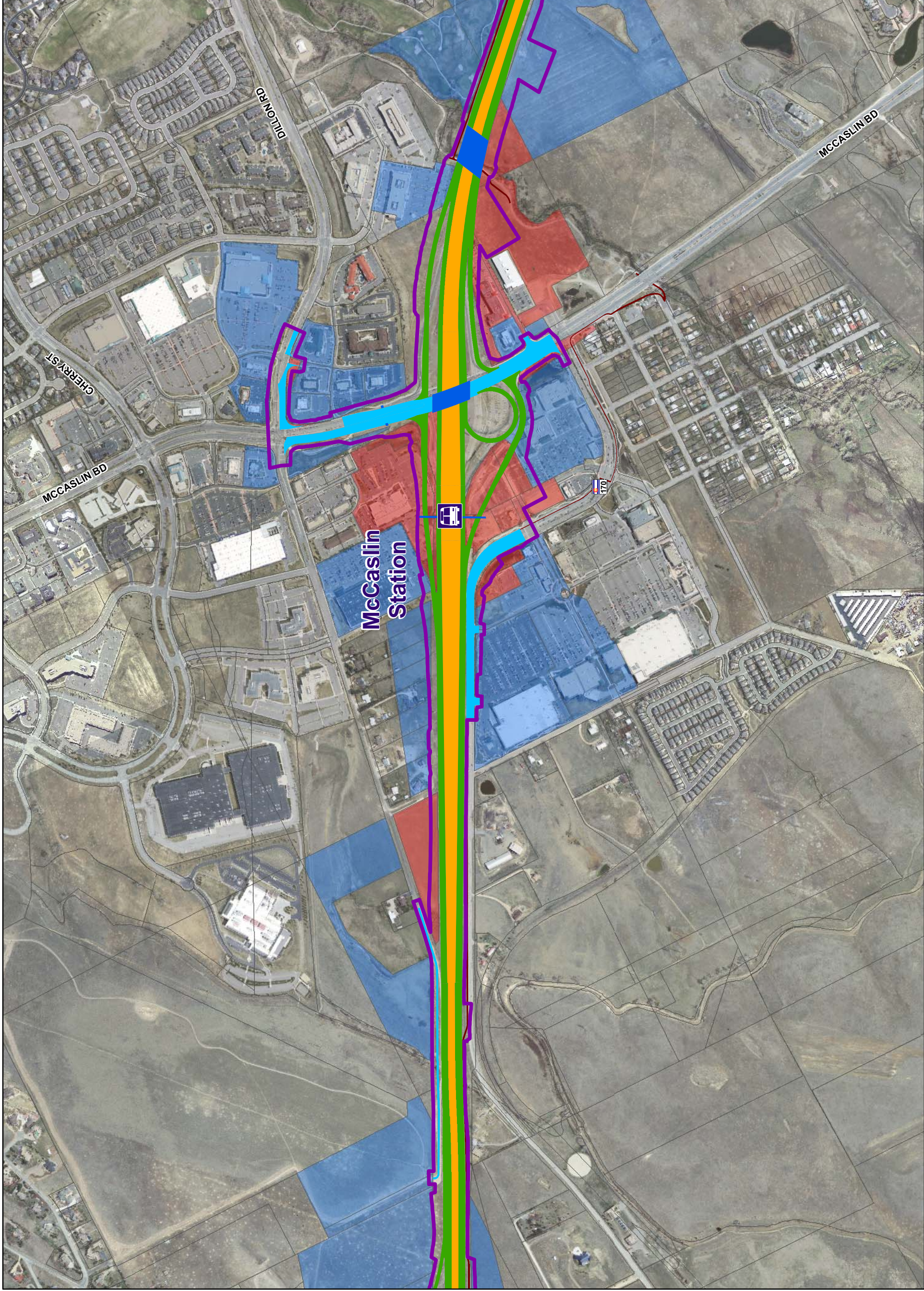
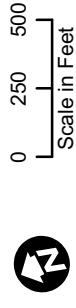

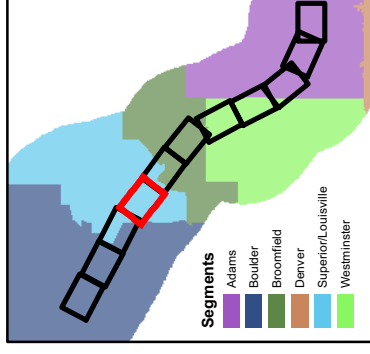

Legend
Appendix A -
Corridor Reference Maps
Package 4

- US 36 Package 4 Impact Area
- Partial Property Acquisition
- Full Property Acquisition
- Parcel Boundary
- Arterial Improvements
- Bridges
- General-Purpose Lanes
- BRT/HOV Lanes and Transit Stations
- Bikeways
- Work by Others
- BRT/Rail Station
- BRT Station

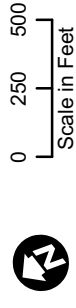

US 36 CORRIDOR
 Environmental Impact Statement

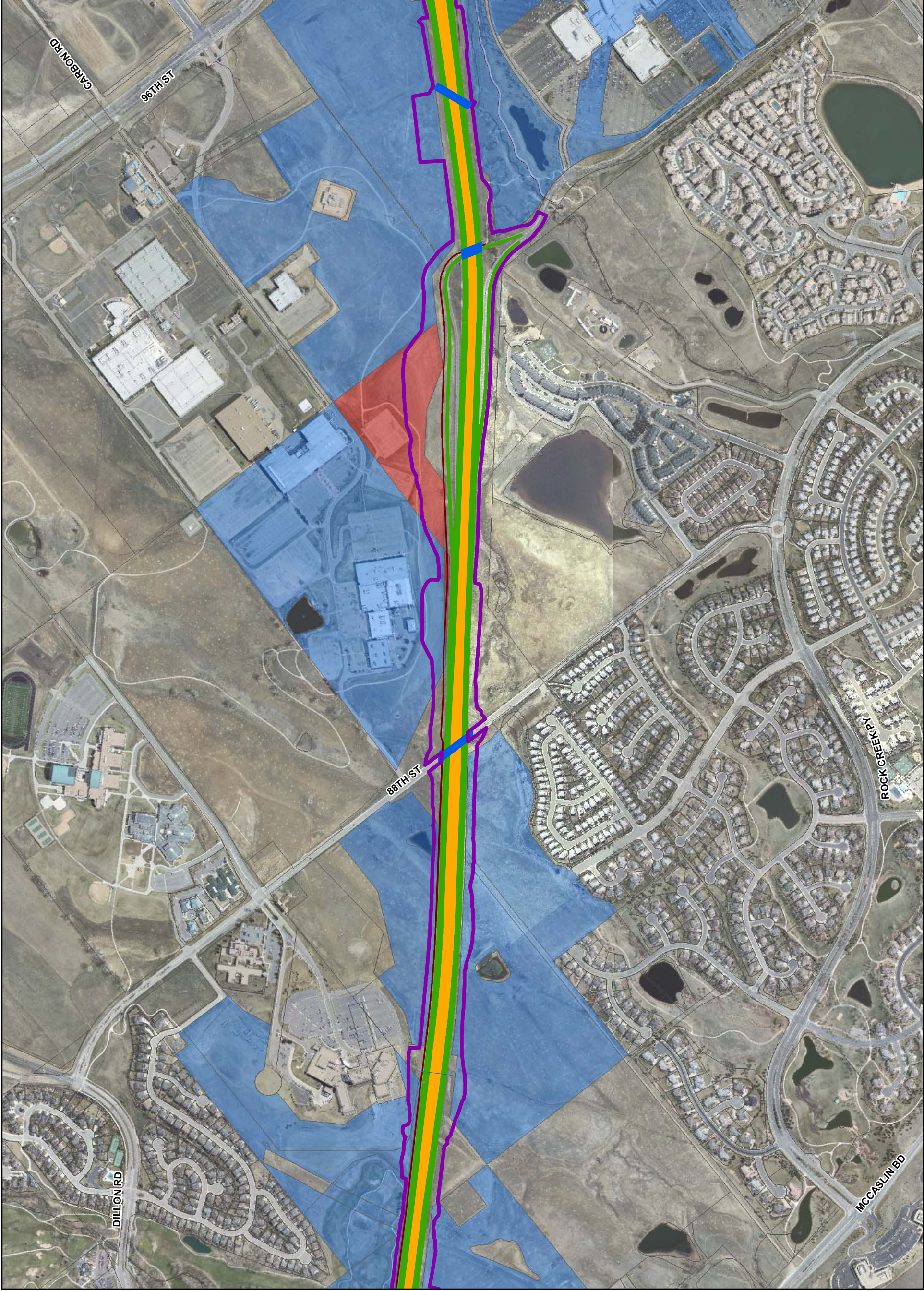

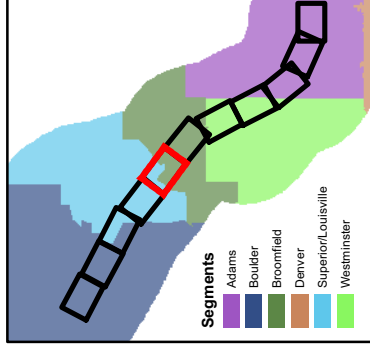

Legend
Appendix A -
Corridor Reference Maps
Package 4

- US 36 Package 4 Impact Area
- Partial Property Acquisition
- Full Property Acquisition
- Parcel Boundary
- Arterial Improvements
- Bridges
- General-Purpose Lanes
- BRT/HOV Lanes and Transit Stations
- Bikeways
- Work by Others
- BRT/Rail Station
- BRT Station

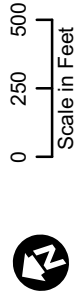

US 36 CORRIDOR
 Environmental Impact Statement

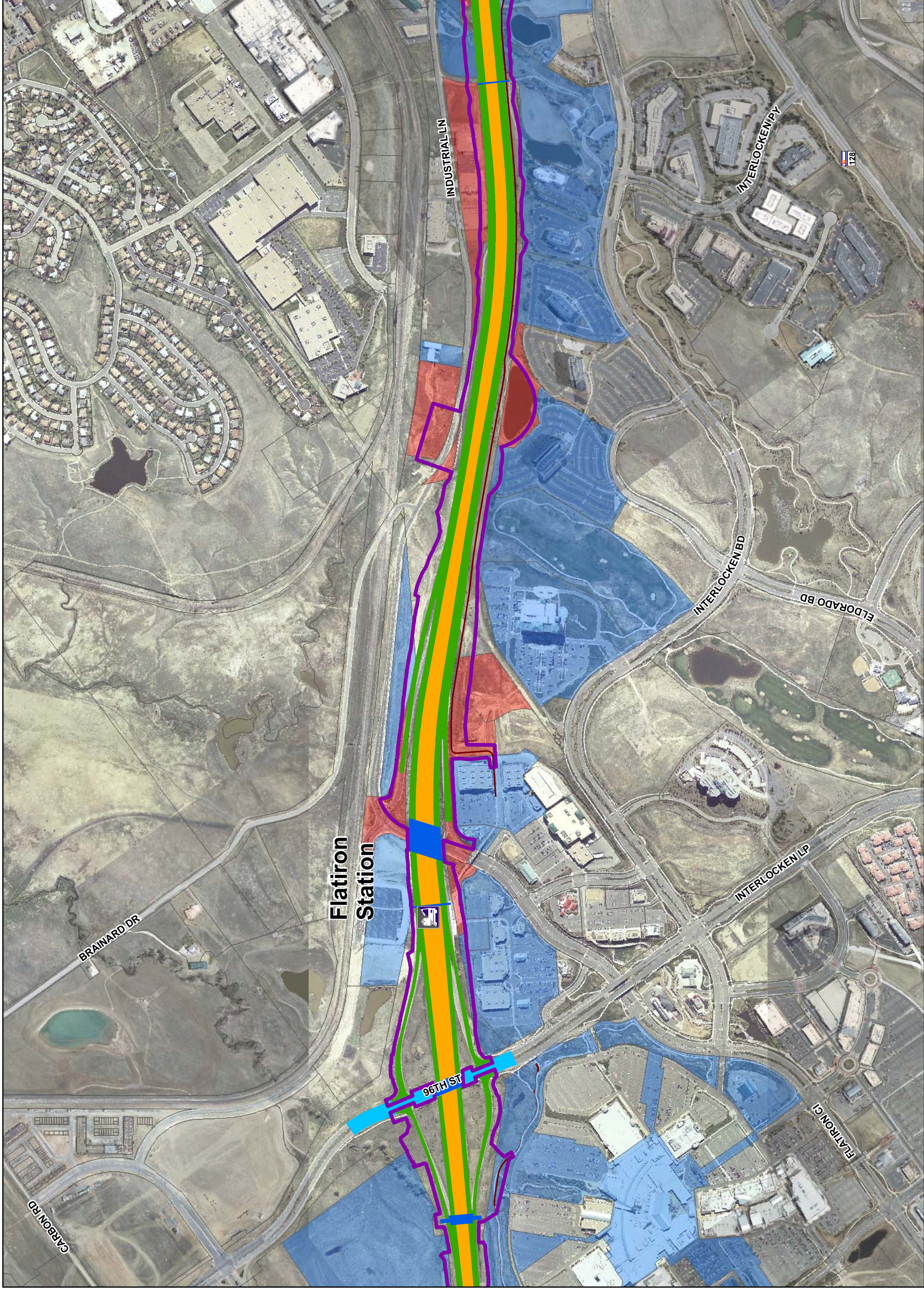

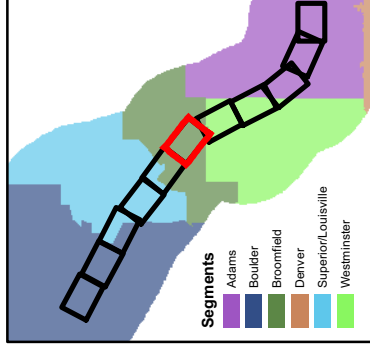

Legend
Appendix A -
Corridor Reference Maps
Package 4

- US 36 Package 4 Impact Area
- Partial Property Acquisition
- Full Property Acquisition
- Parcel Boundary
- Arterial Improvements
- Bridges
- General-Purpose Lanes
- BRT/HOV Lanes and Transit Stations
- Bikeways
- Work by Others
- BRT/Rail Station
- BRT Station

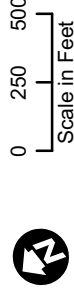

US 36 CORRIDOR
 Environmental Impact Statement

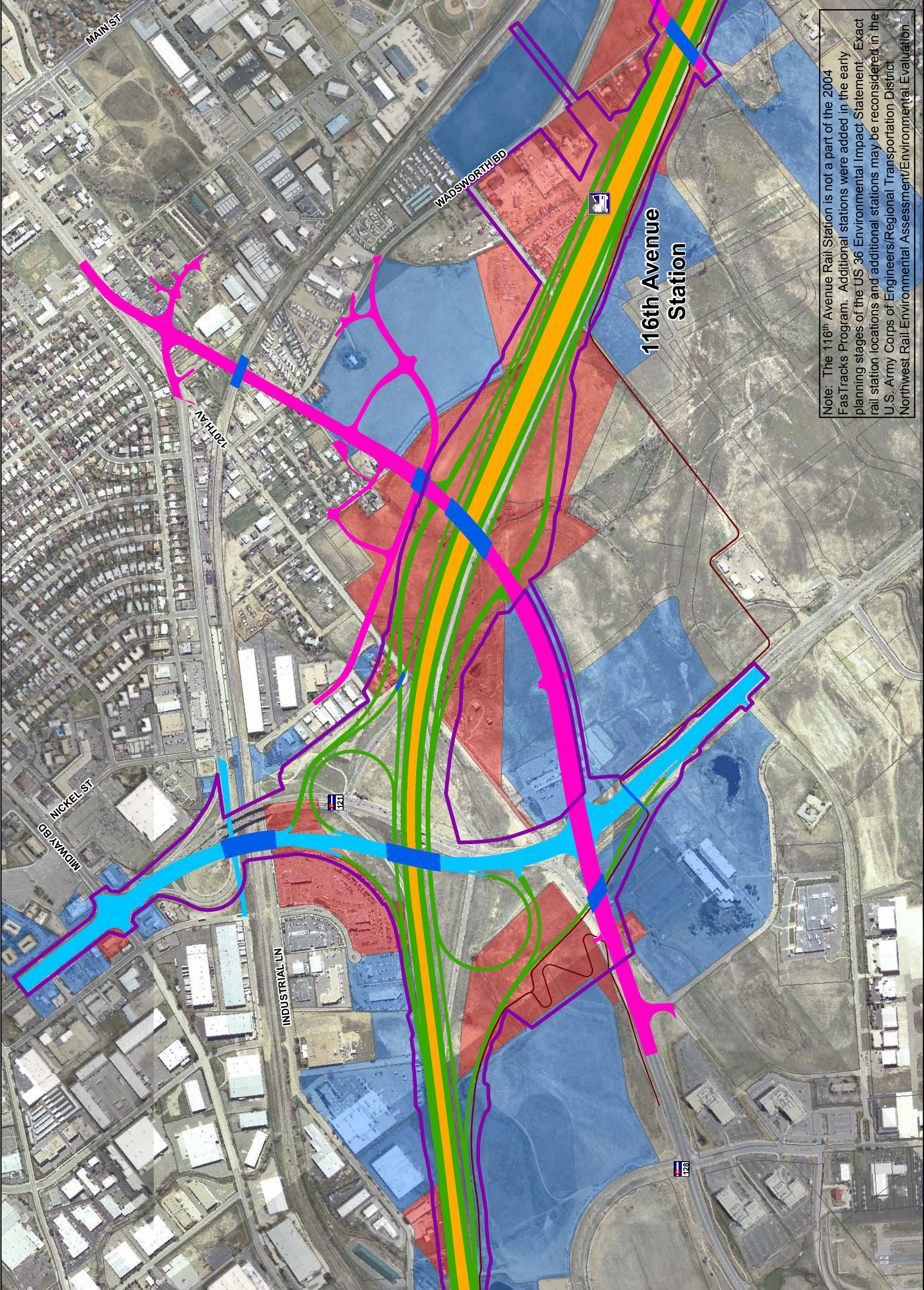

Note: The 116th Avenue Rail Station is not a part of the 2004 FasTracks Program. Additional stations were added in the early planning stages of the US 36 Environmental Impact Statement. Exact rail station locations and additional stations may be reconsidered in the U.S. Army Corps of Engineers/Regional Transportation District Northwest Rail Environmental Assessment/Environmental Evaluation.

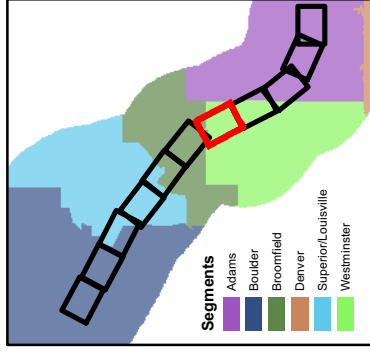

- Legend**
Appendix A -
Corridor Reference Maps
Package 4
- US 36 Package 4 Impact Area
 - Partial Property Acquisition
 - Full Property Acquisition
 - Parcel Boundary
 - Arterial Improvements
 - Bridges
 - General-Purpose Lanes
 - BRT/HOV Lanes and Transit Stations
 - Bikeways
 - Work by Others
 - BRT/Rail Station
 - BRT Station

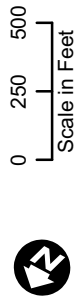

US 36 CORRIDOR
Environmental Impact Statement

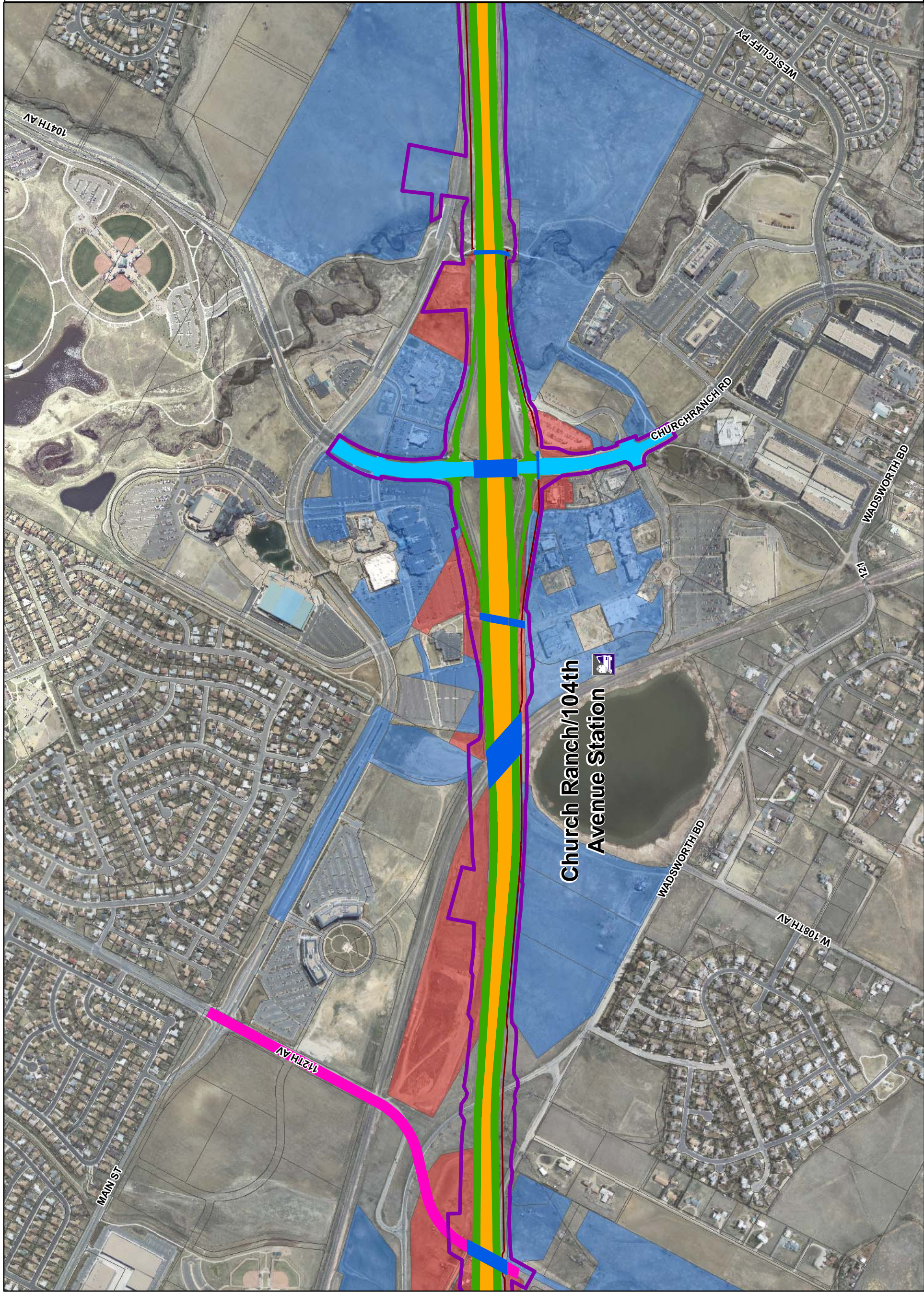

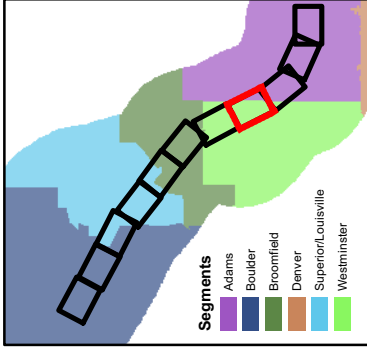

- Legend**
Appendix A -
Corridor Reference Maps
Package 4
- US 36 Package 4 Impact Area
 - Partial Property Acquisition
 - Full Property Acquisition
 - Parcel Boundary
 - Arterial Improvements
 - Bridges
 - General-Purpose Lanes
 - BRT/HOV Lanes and Transit Stations
 - Bikeways
 - Work by Others
 - BRT/Rail Station
 - BRT Station

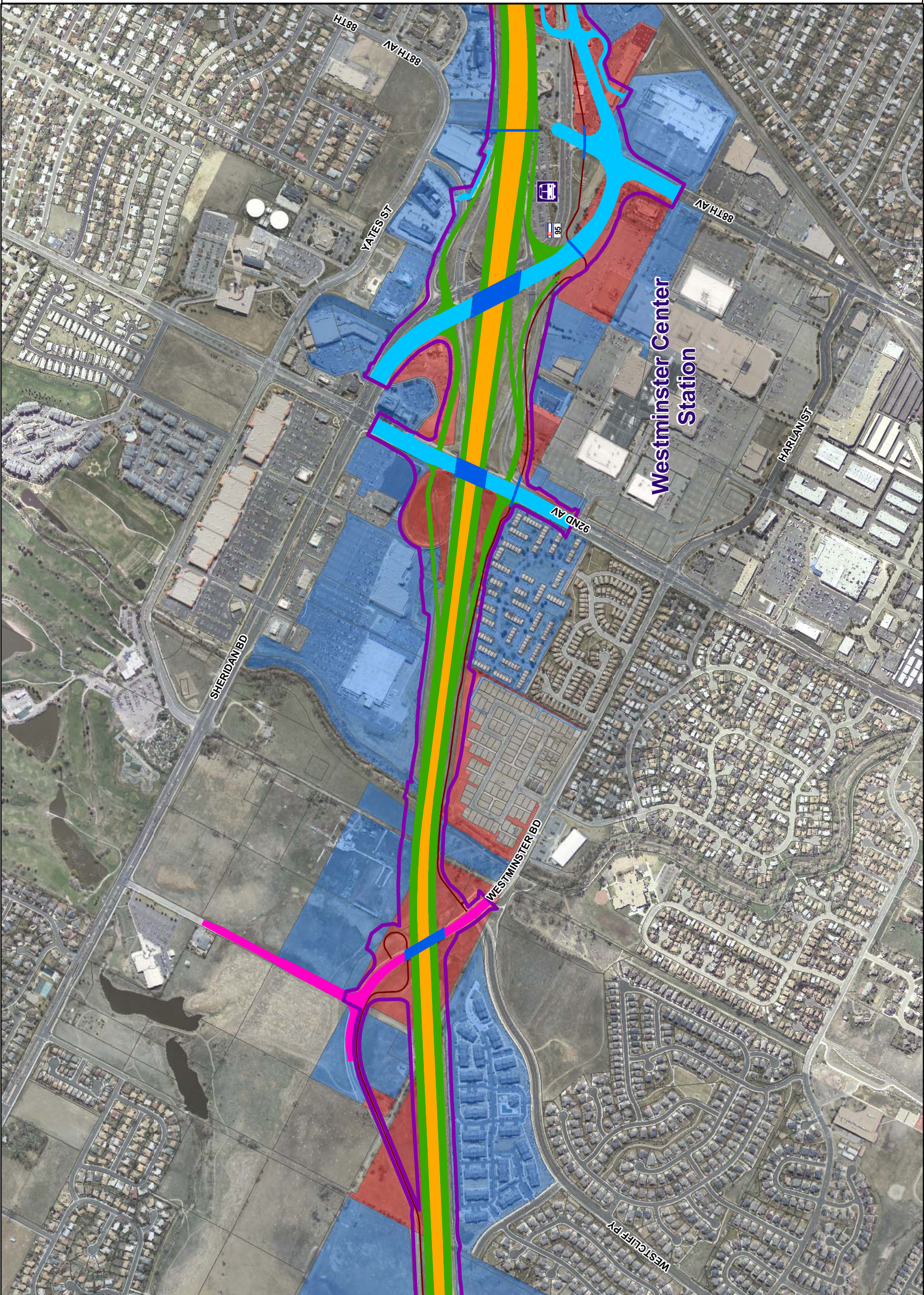
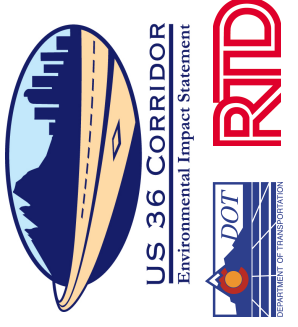
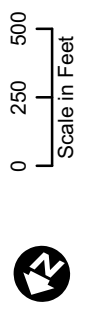

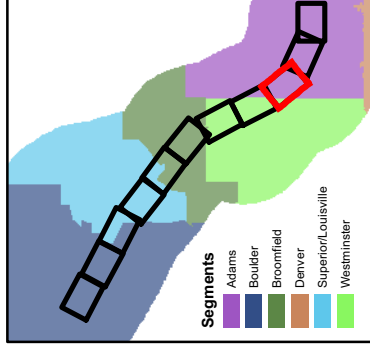

Legend
Appendix A -
Corridor Reference Maps
Package 4

- US 36 Package 4 Impact Area
- Partial Property Acquisition
- Full Property Acquisition
- Parcel Boundary
- Arterial Improvements
- Bridges
- General-Purpose Lanes
- BRT/HOV Lanes and Transit Stations
- Bikeways
- Work by Others
- BRT/Rail Station
- BRT Station

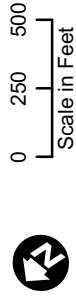

US 36 CORRIDOR
 Environmental Impact Statement

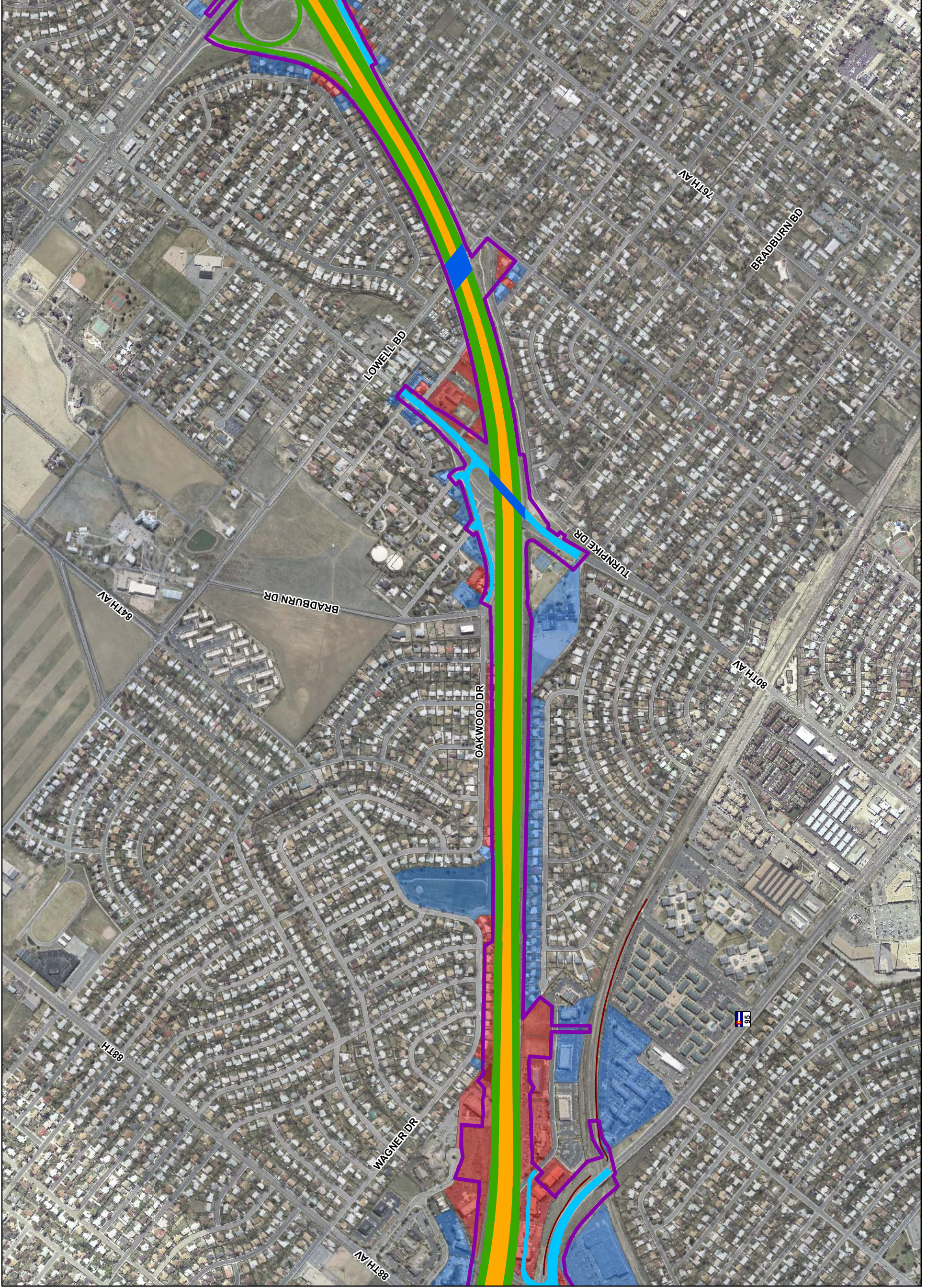
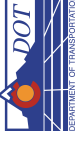

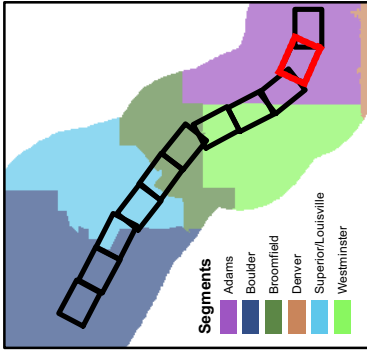

- Legend**
Appendix A -
Corridor Reference Maps
Package 4
- US 36 Package 4 Impact Area
 - Partial Property Acquisition
 - Full Property Acquisition
 - Parcel Boundary
 - Arterial Improvements
 - Bridges
 - General-Purpose Lanes
 - BRT/HOV Lanes and Transit Stations
 - Bikeways
 - Work by Others
 - BRT/Rail Station
 - BRT Station

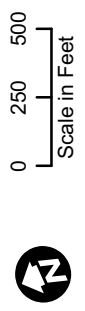

US 36 CORRIDOR
Environmental Impact Statement

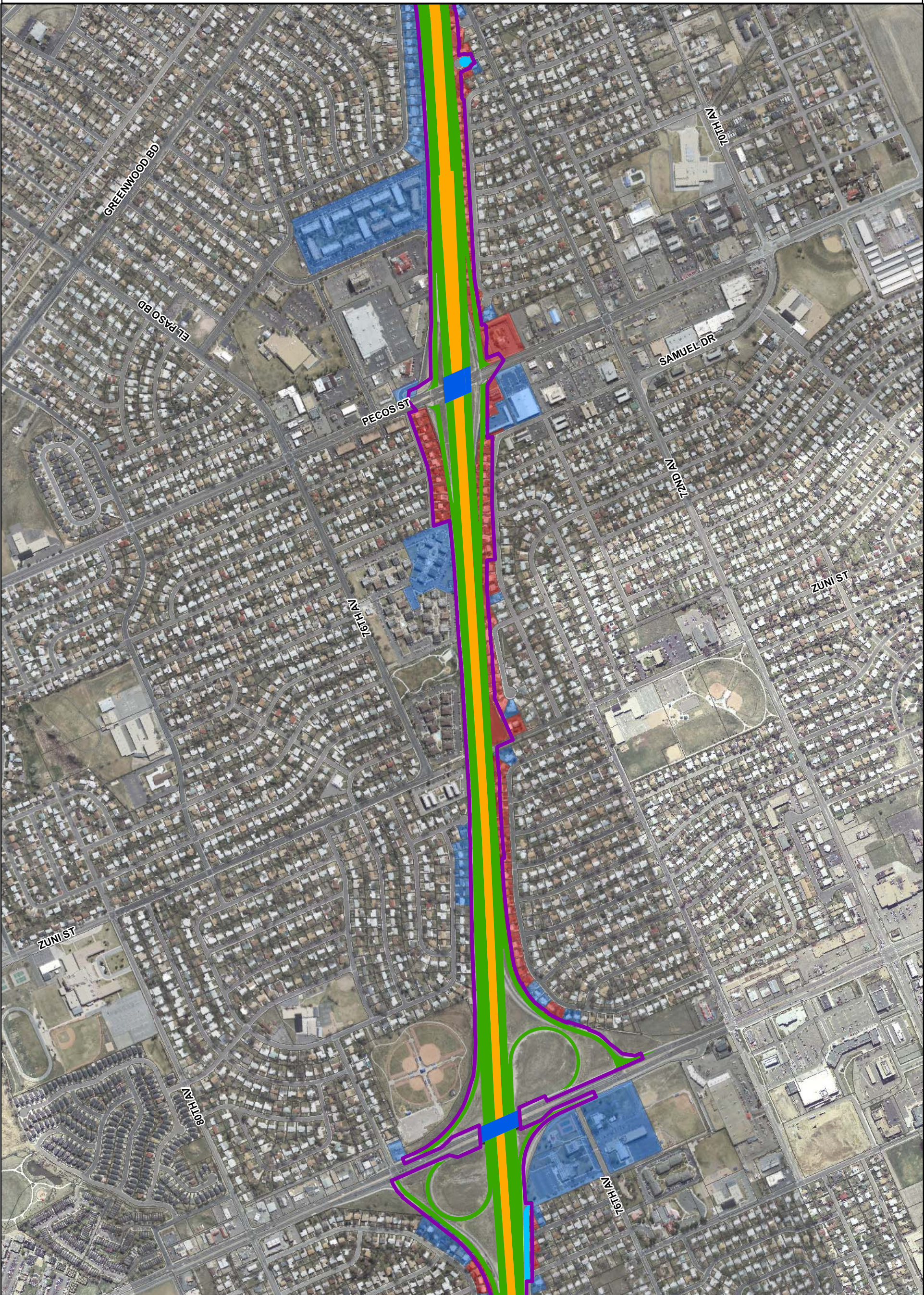

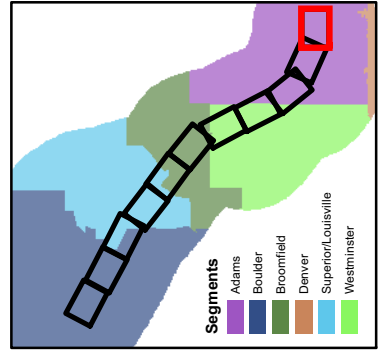



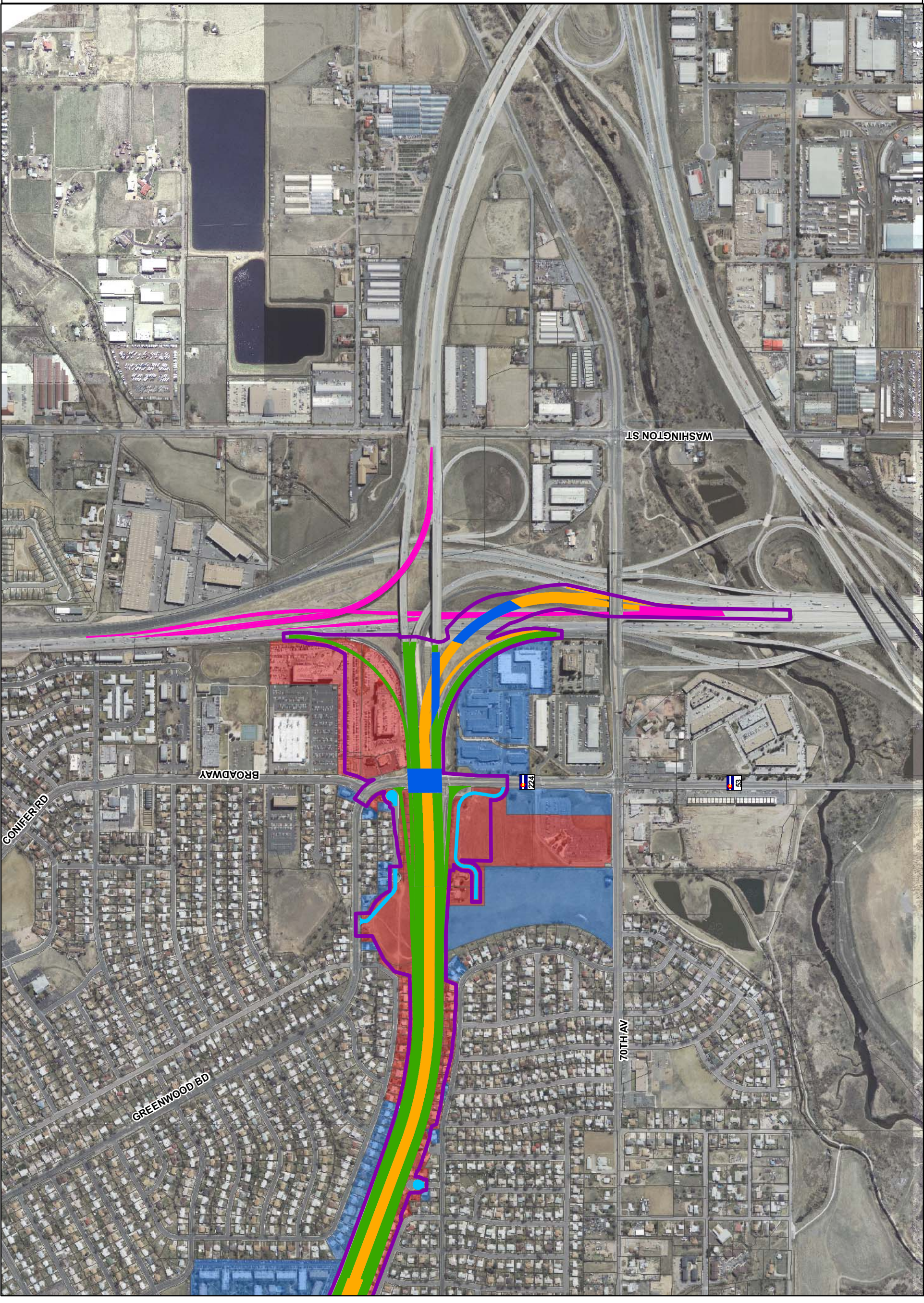
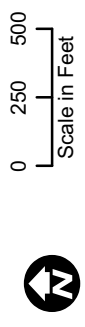

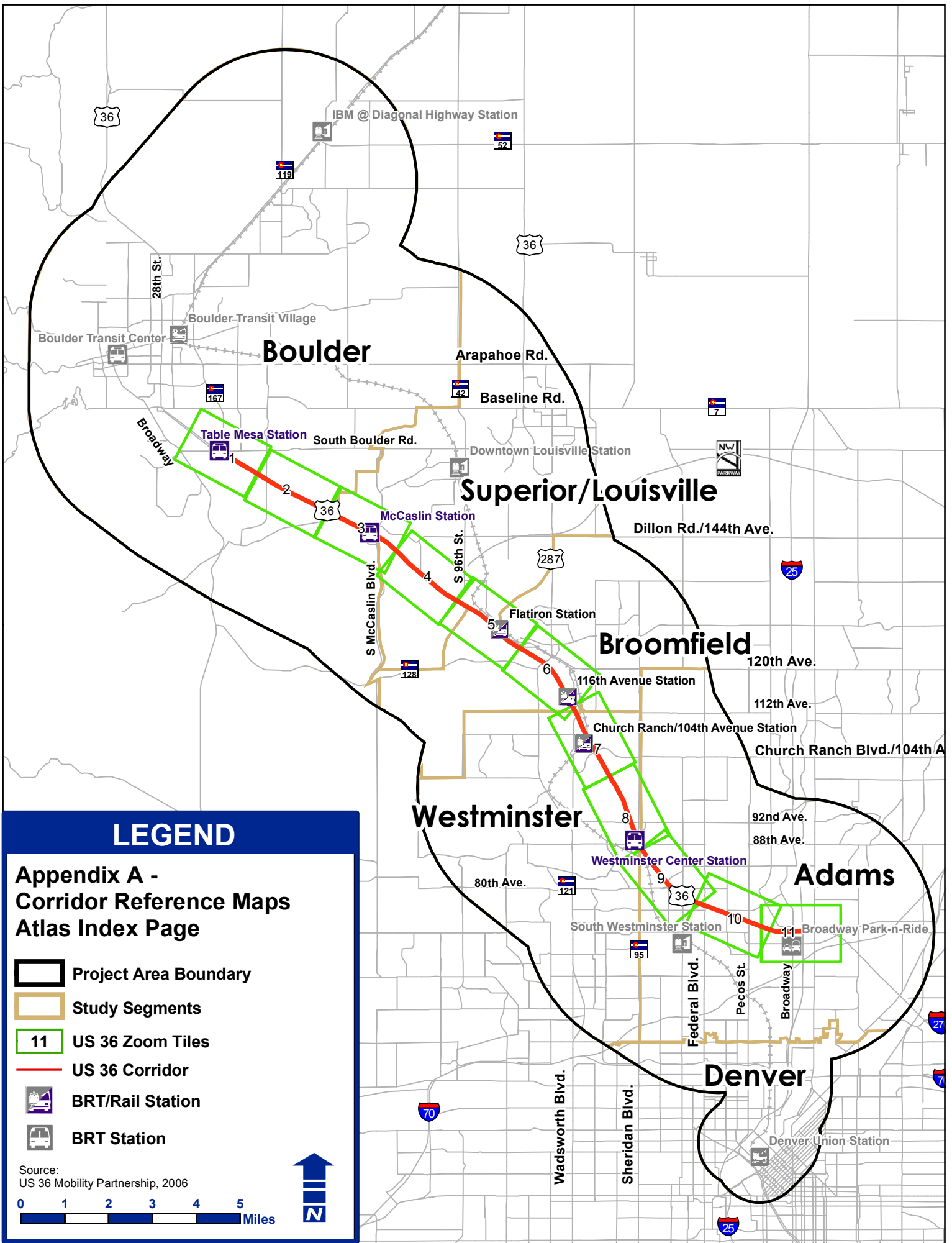

- Legend**
Appendix A -
Corridor Reference Maps
Package 4
- US 36 Package 4 Impact Area
 - Partial Property Acquisition
 - Full Property Acquisition
 - Parcel Boundary
 - Arterial Improvements
 - Bridges
 - General-Purpose Lanes
 - BRT/HOV Lanes and Transit Stations
 - Bikeways
 - Work by Others
 - BRT/Rail Station
 - BRT Station





LEGEND

Appendix A - Corridor Reference Maps Atlas Index Page

-  Project Area Boundary
-  Study Segments
-  11 US 36 Zoom Tiles
-  US 36 Corridor
-  BRT/Rail Station
-  BRT Station

Source:
US 36 Mobility Partnership, 2006



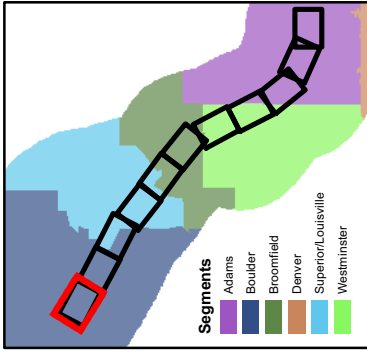

- Legend**
Appendix A -
Corridor Reference Maps
Combined Alternative Package
(Preferred Alternative)
- US 36 Combined Alternative Package Footprint
 - Arterial Improvements
 - Bridges
 - Bikeways
 - Managed Lanes and Transit Stations
 - General-purpose Lanes
 - Work by Others
 - Partial Property Acquisition
 - Full Property Acquisition
 - Parcel Boundary
 - BRT/Rail Station
 - BRT Station

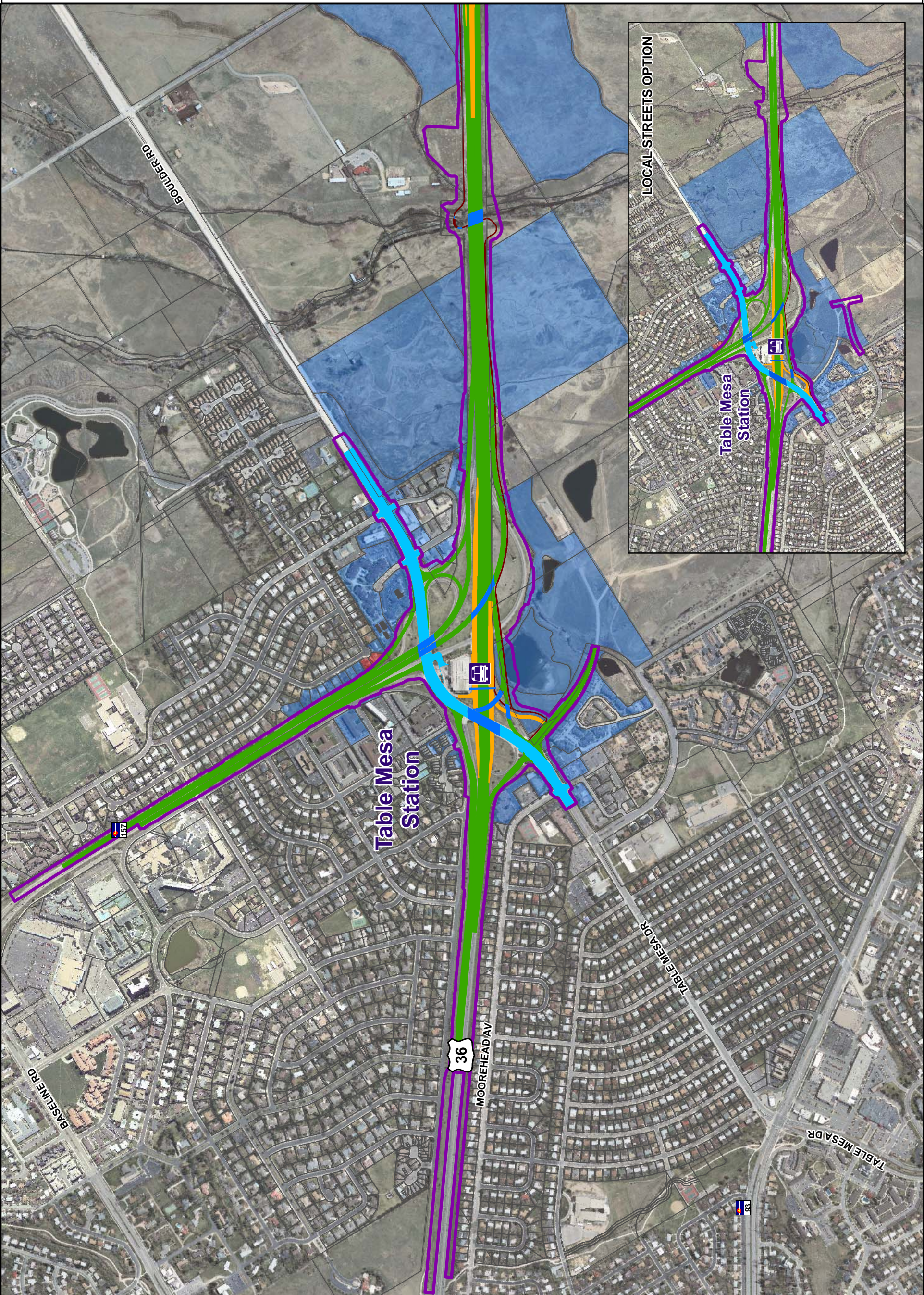
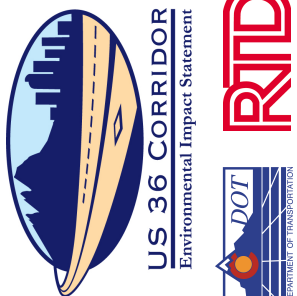
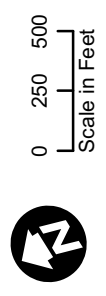

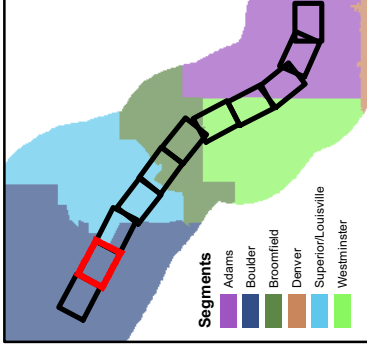

- Legend**
Appendix A -
Corridor Reference Maps
Combined Alternative Package
(Preferred Alternative)
- US 36 Combined Alternative Package Footprint
 - Arterial Improvements
 - Bridges
 - Bikeways
 - Managed Lanes and Transit Stations
 - General-purpose Lanes
 - Work by Others
 - Partial Property Acquisition
 - Full Property Acquisition
 - Parcel Boundary
 - BRT/Rail Station
 - BRT Station

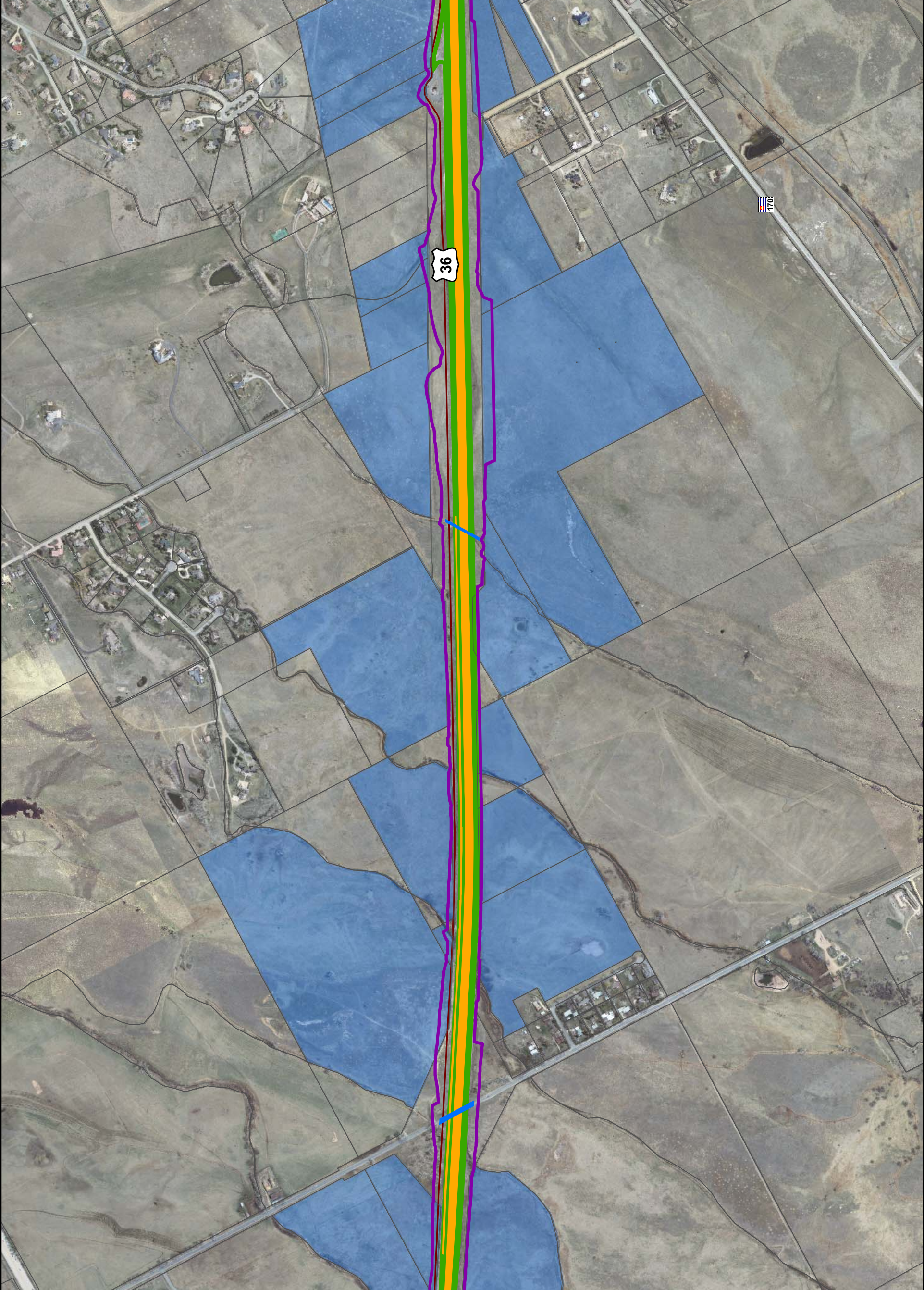
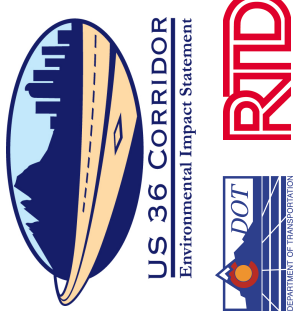
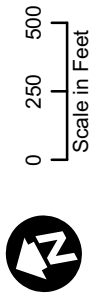

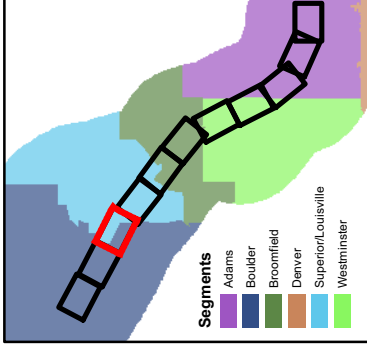

- Legend**
Appendix A -
Corridor Reference Maps
Combined Alternative Package
(Preferred Alternative)
- US 36 Combined Alternative Package Footprint
 - Arterial Improvements
 - Bridges
 - Bikeways
 - Managed Lanes and Transit Stations
 - General-purpose Lanes
 - Work by Others
 - Partial Property Acquisition
 - Full Property Acquisition
 - Parcel Boundary
 - BRT/Rail Station
 - BRT Station

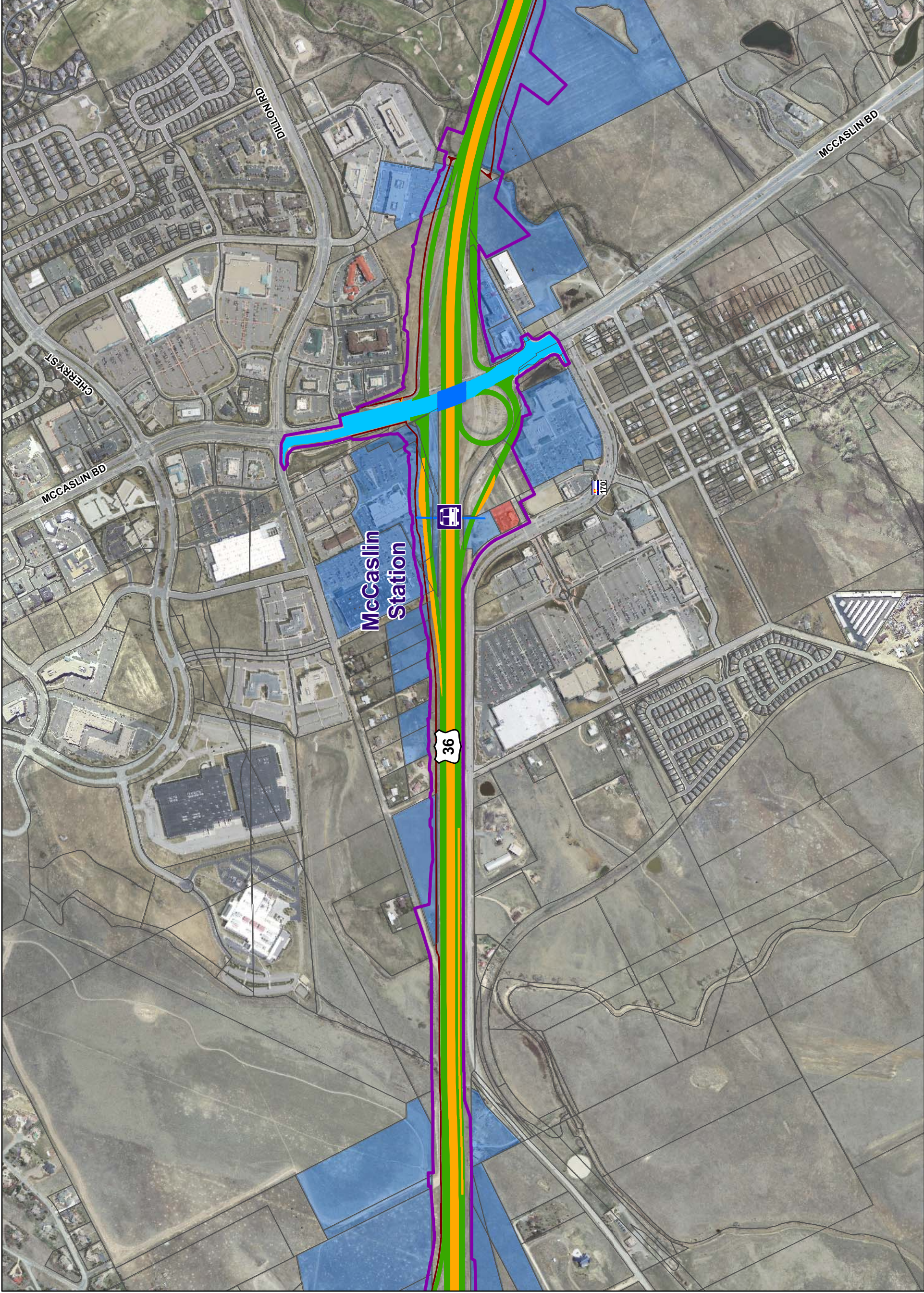
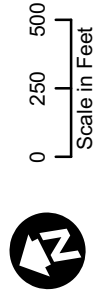

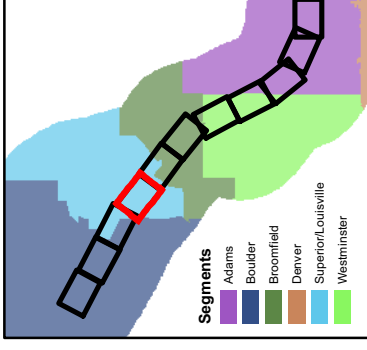

- Legend**
Appendix A -
Corridor Reference Maps
Combined Alternative Package
(Preferred Alternative)
- US 36 Combined Alternative Package Footprint
 - Arterial Improvements
 - Bridges
 - Bikeways
 - Managed Lanes and Transit Stations
 - General-purpose Lanes
 - Work by Others
 - Partial Property Acquisition
 - Full Property Acquisition
 - Parcel Boundary
 - BRT/Rail Station
 - BRT Station

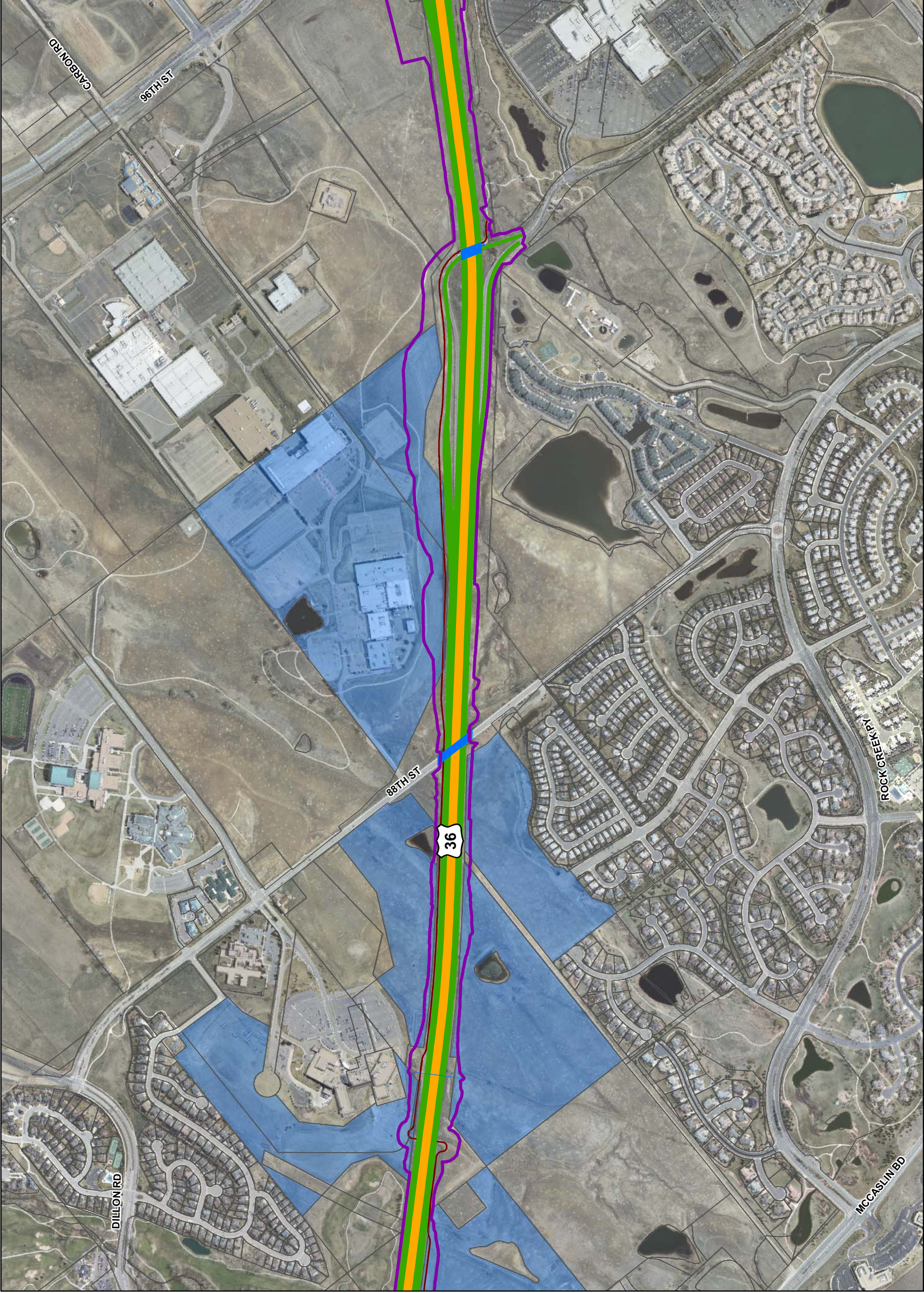
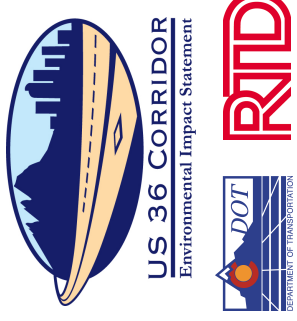
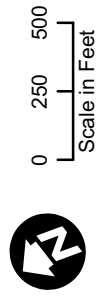

5

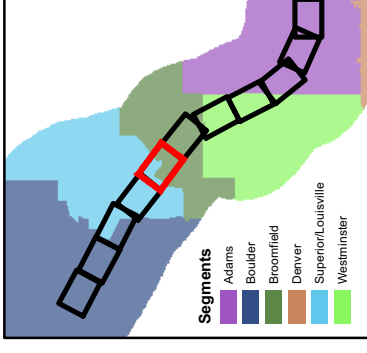

- Legend**
Appendix A -
Corridor Reference Maps
Combined Alternative Package
(Preferred Alternative)
- US 36 Combined Alternative Package Footprint
 - Arterial Improvements
 - Bridges
 - Bikeways
 - Managed Lanes and Transit Stations
 - General-purpose Lanes
 - Work by Others
 - Partial Property Acquisition
 - Full Property Acquisition
 - Parcel Boundary
 - BRT/Rail Station
 - BRT Station

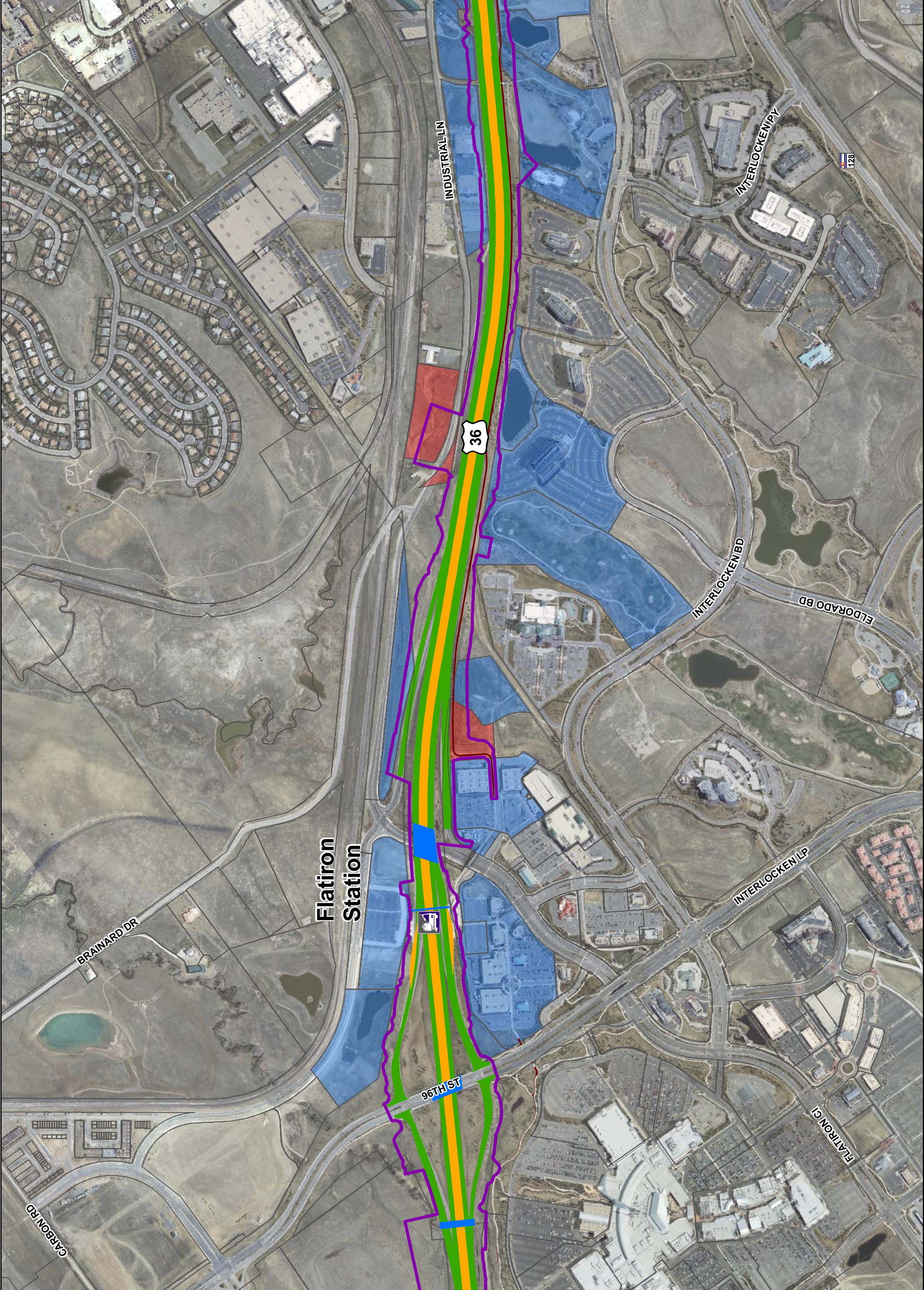
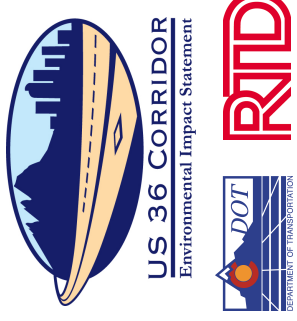
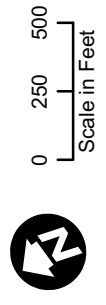

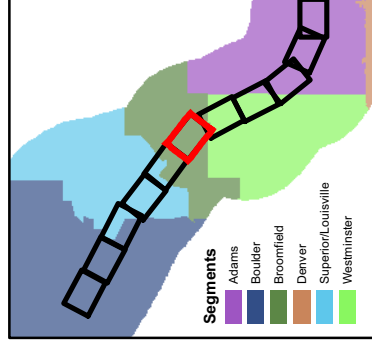

Legend
 Appendix A -
 Corridor Reference Maps
 Combined Alternative Package
 (Preferred Alternative)

- US 36 Combined Alternative Package Footprint
- Arterial Improvements
- Bridges
- Bikeways
- Managed Lanes and Transit Stations
- General-purpose Lanes
- Work by Others
- Partial Property Acquisition
- Full Property Acquisition
- Parcel Boundary
- BRT/Rail Station
- BRT Station

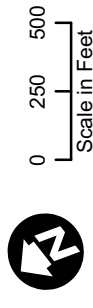

US 36 CORRIDOR
 Environmental Impact Statement

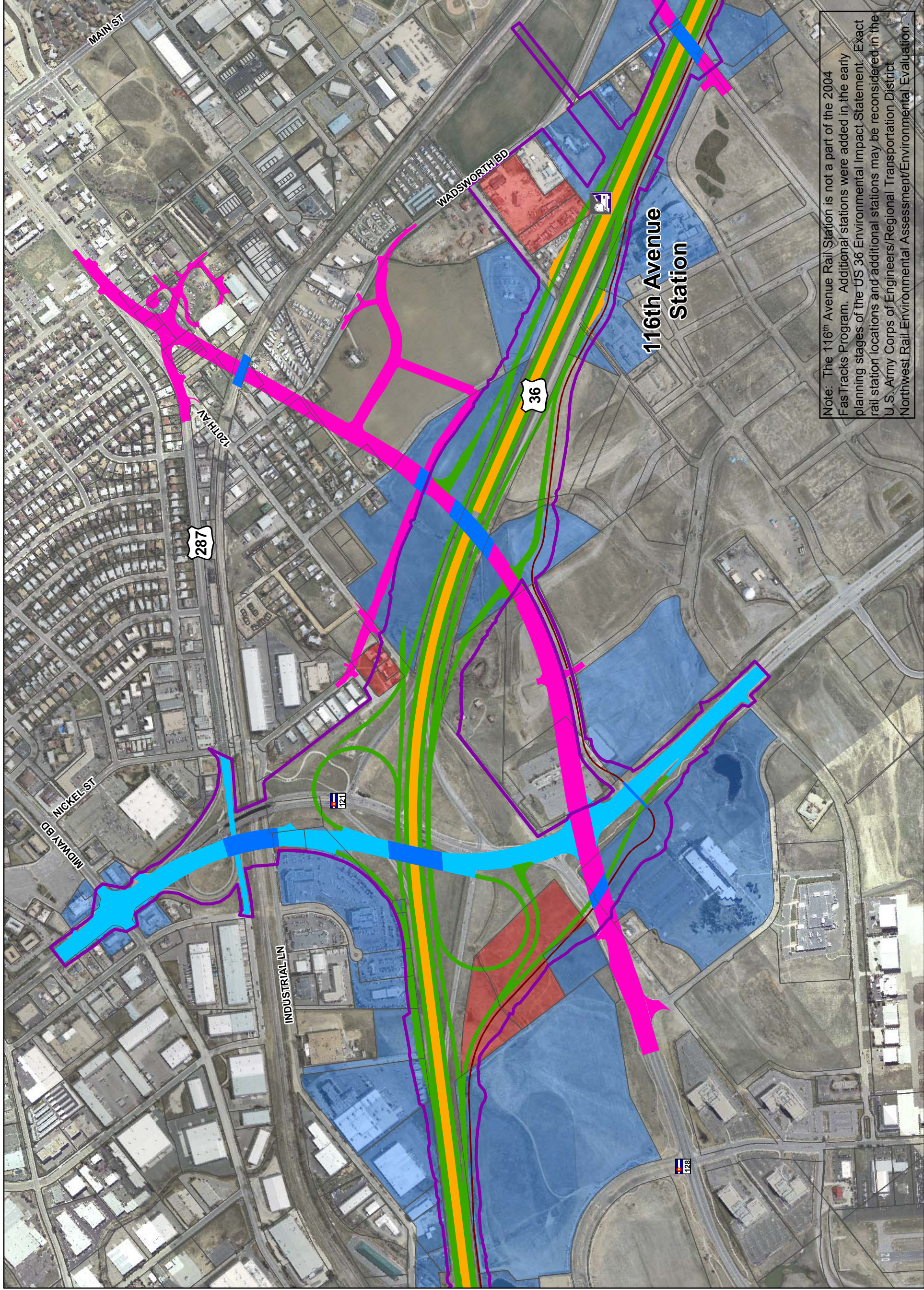

Note: The 116th Avenue Rail Station is not a part of the 2004 FasTracks Program. Additional stations were added in the early planning stages of the US 36 Environmental Impact Statement. Exact rail station locations and additional stations may be reconsidered in the U.S. Army Corps of Engineers/Regional Transportation District Northwest Rail Environmental Assessment/Environmental Evaluation.

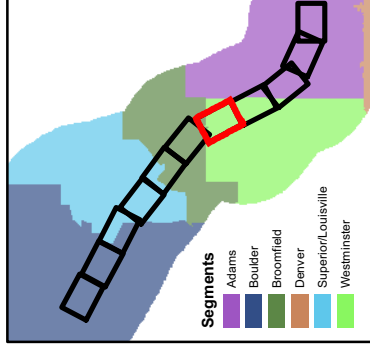

- Legend**
- Appendix A - Corridor Reference Maps Combined Alternative Package (Preferred Alternative)**
- US 36 Combined Alternative Package Footprint
 - Arterial Improvements
 - Bridges
 - Bikeways
 - Managed Lanes and Transit Stations
 - General-purpose Lanes
 - Work by Others
 - Partial Property Acquisition
 - Full Property Acquisition
 - Parcel Boundary
 - BRT/Rail Station
 - BRT Station

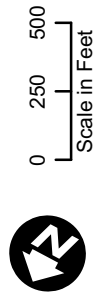

US 36 CORRIDOR
Environmental Impact Statement

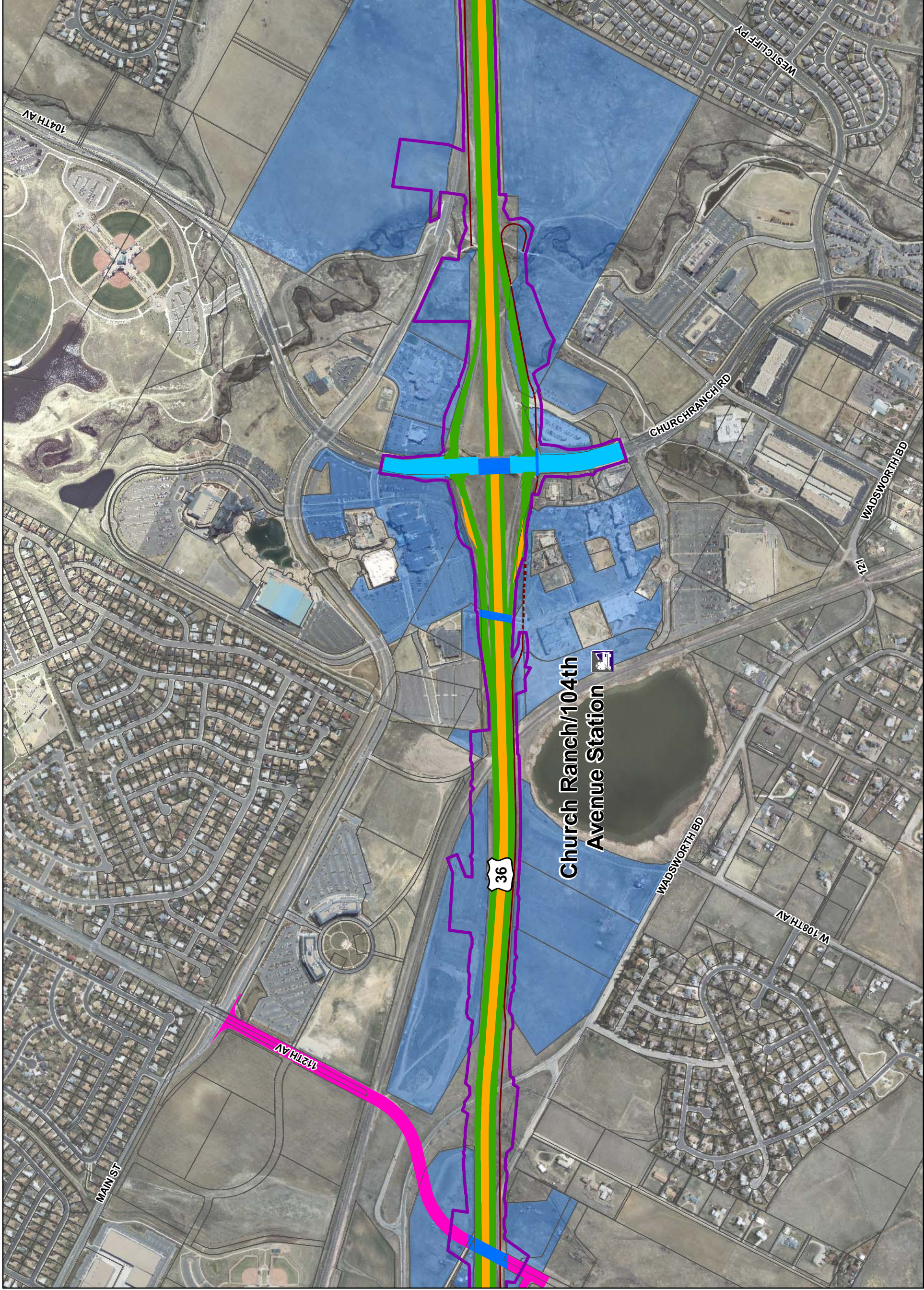

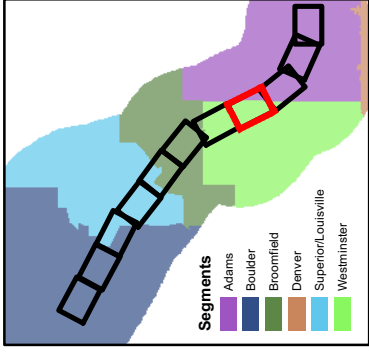

- Legend**
Appendix A - Corridor Reference Maps Combined Alternative Package (Preferred Alternative)
- US 36 Combined Alternative Package Footprint
 - Arterial Improvements
 - Bridges
 - Bikeways
 - Managed Lanes and Transit Stations
 - General-purpose Lanes
 - Work by Others
 - Partial Property Acquisition
 - Full Property Acquisition
 - Parcel Boundary
 - BRT/Rail Station
 - BRT Station

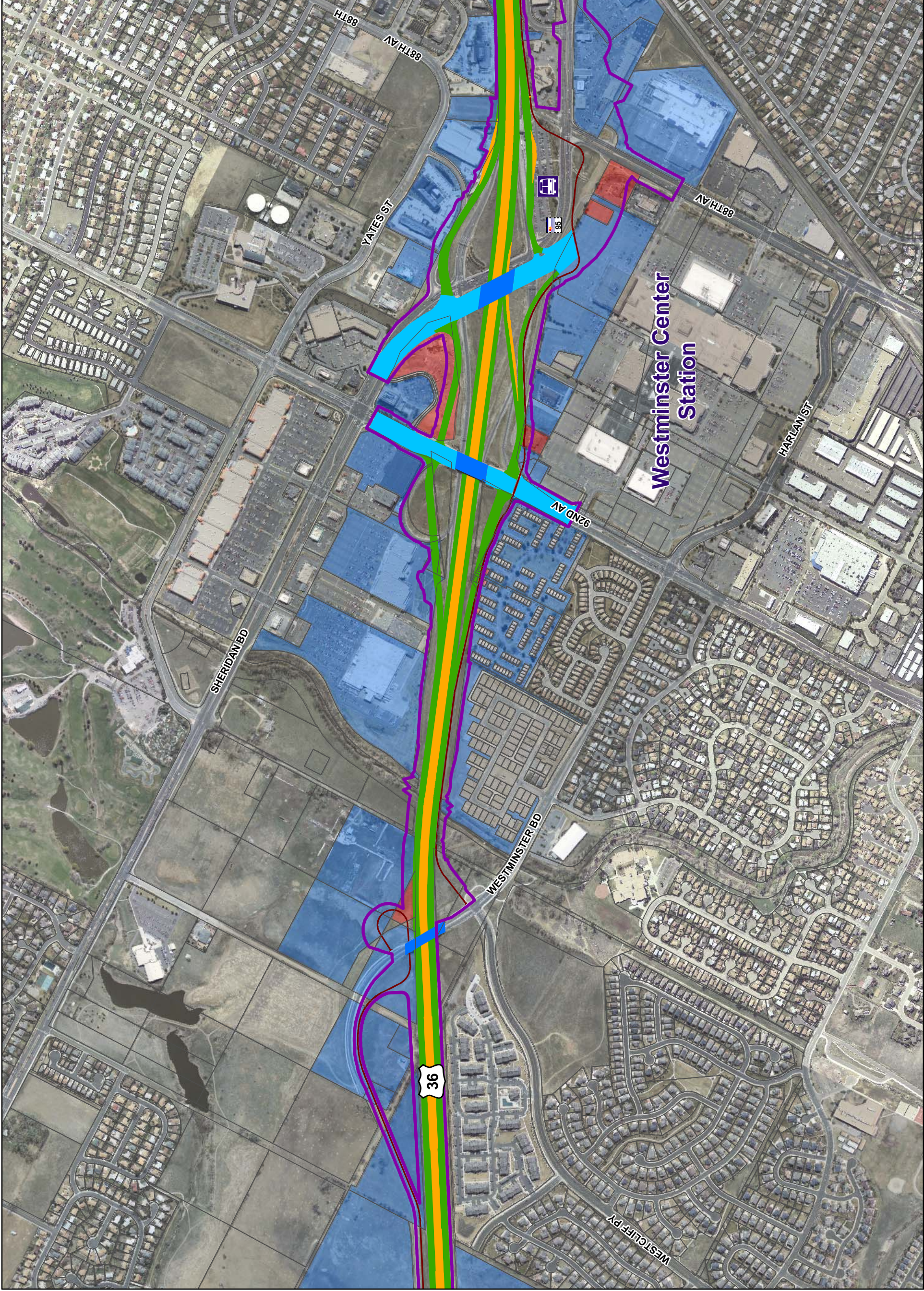
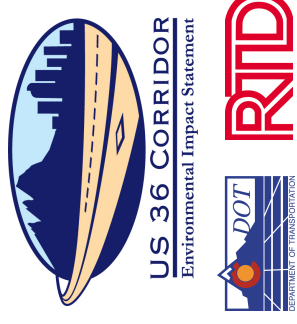
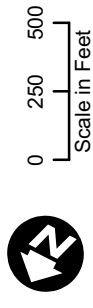

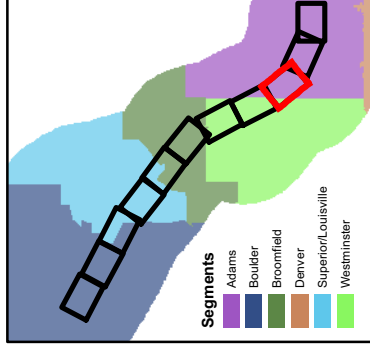

Legend
Appendix A -
Corridor Reference Maps
Combined Alternative Package
(Preferred Alternative)

- US 36 Combined Alternative Package Footprint
- Arterial Improvements
- Bridges
- Bikeways
- Managed Lanes and Transit Stations
- General-purpose Lanes
- Work by Others
- Partial Property Acquisition
- Full Property Acquisition
- Parcel Boundary
- BRT/Rail Station
- BRT Station

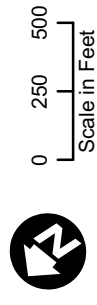

US 36 CORRIDOR
 Environmental Impact Statement

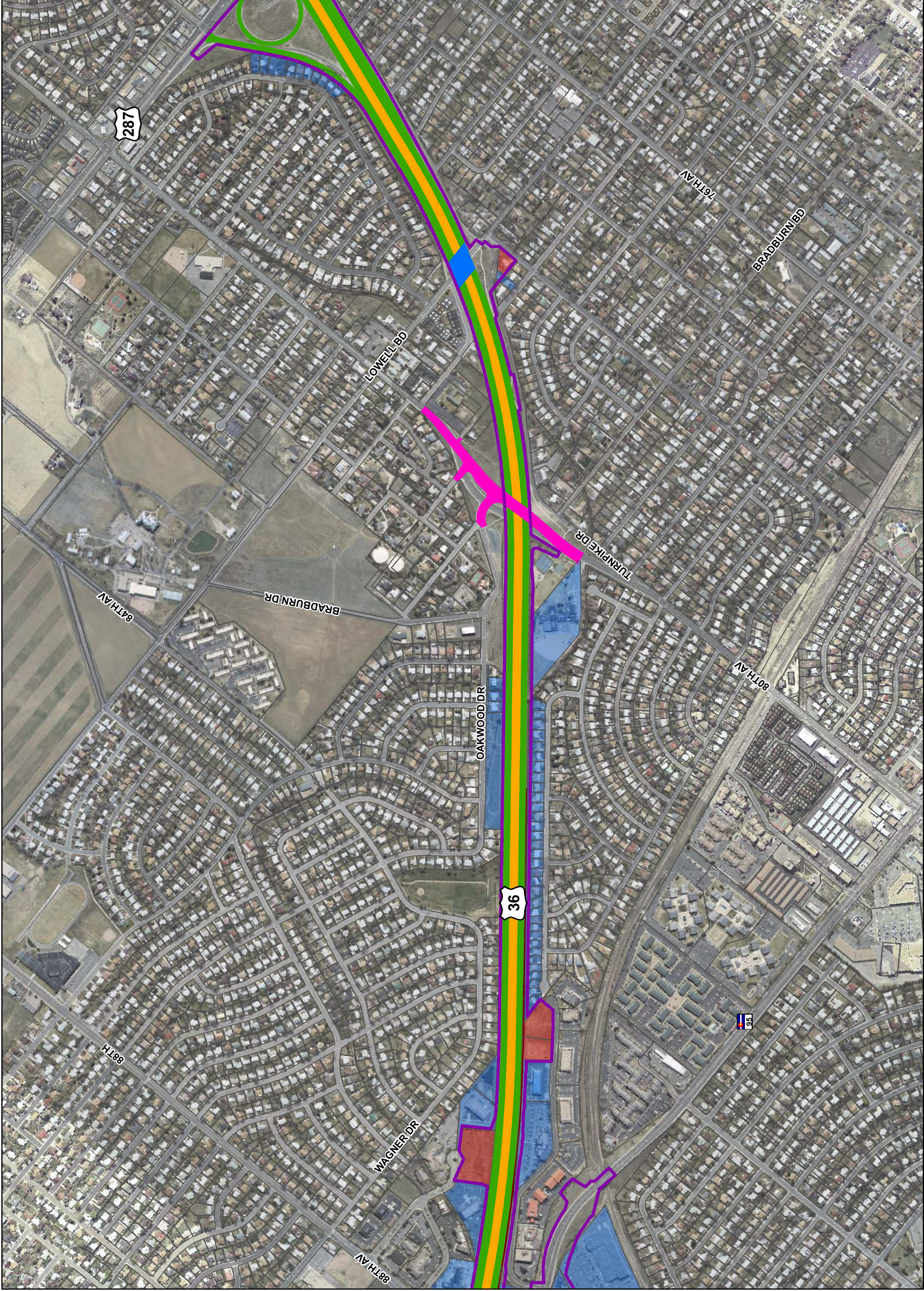

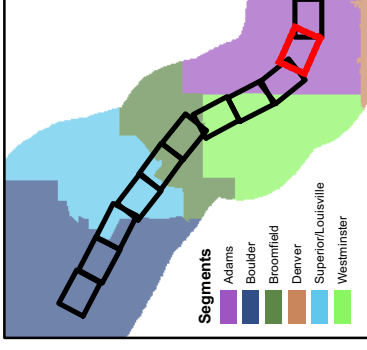

- Legend**
Appendix A -
Corridor Reference Maps
Combined Alternative Package
(Preferred Alternative)
- US 36 Combined Alternative Package Footprint
 - Arterial Improvements
 - Bridges
 - Bikeways
 - Managed Lanes and Transit Stations
 - General-purpose Lanes
 - Work by Others
 - Partial Property Acquisition
 - Full Property Acquisition
 - Parcel Boundary
 - BRT/Rail Station
 - BRT Station

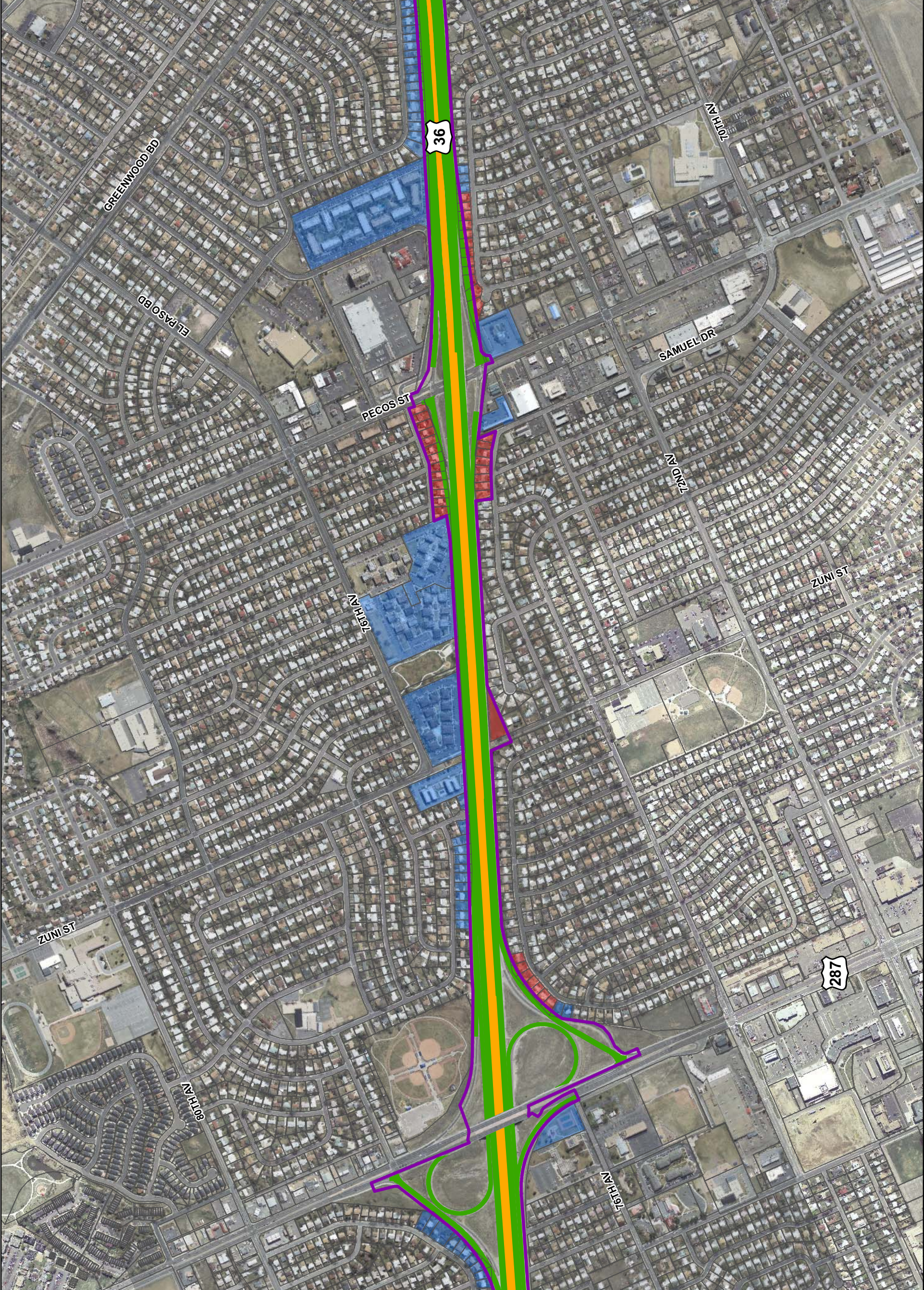
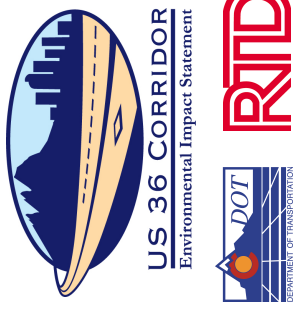
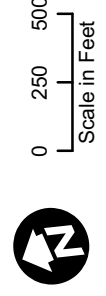

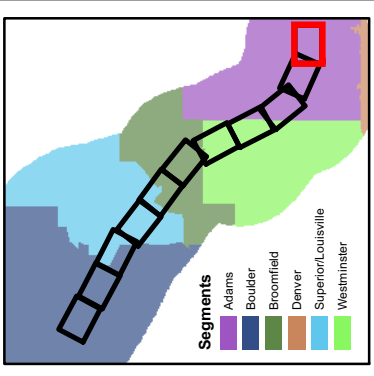

- Legend**
Appendix A -
Corridor Reference Maps
Combined Alternative Package
(Preferred Alternative)
- US 36 Combined Alternative Package Footprint
 - Arterial Improvements
 - Bridges
 - Bikeways
 - Managed Lanes and Transit Stations
 - General-purpose Lanes
 - Work by Others
 - Partial Property Acquisition
 - Full Property Acquisition
 - Parcel Boundary
 - BRT/Rail Station
 - BRT Station

0 250 500
Scale in Feet

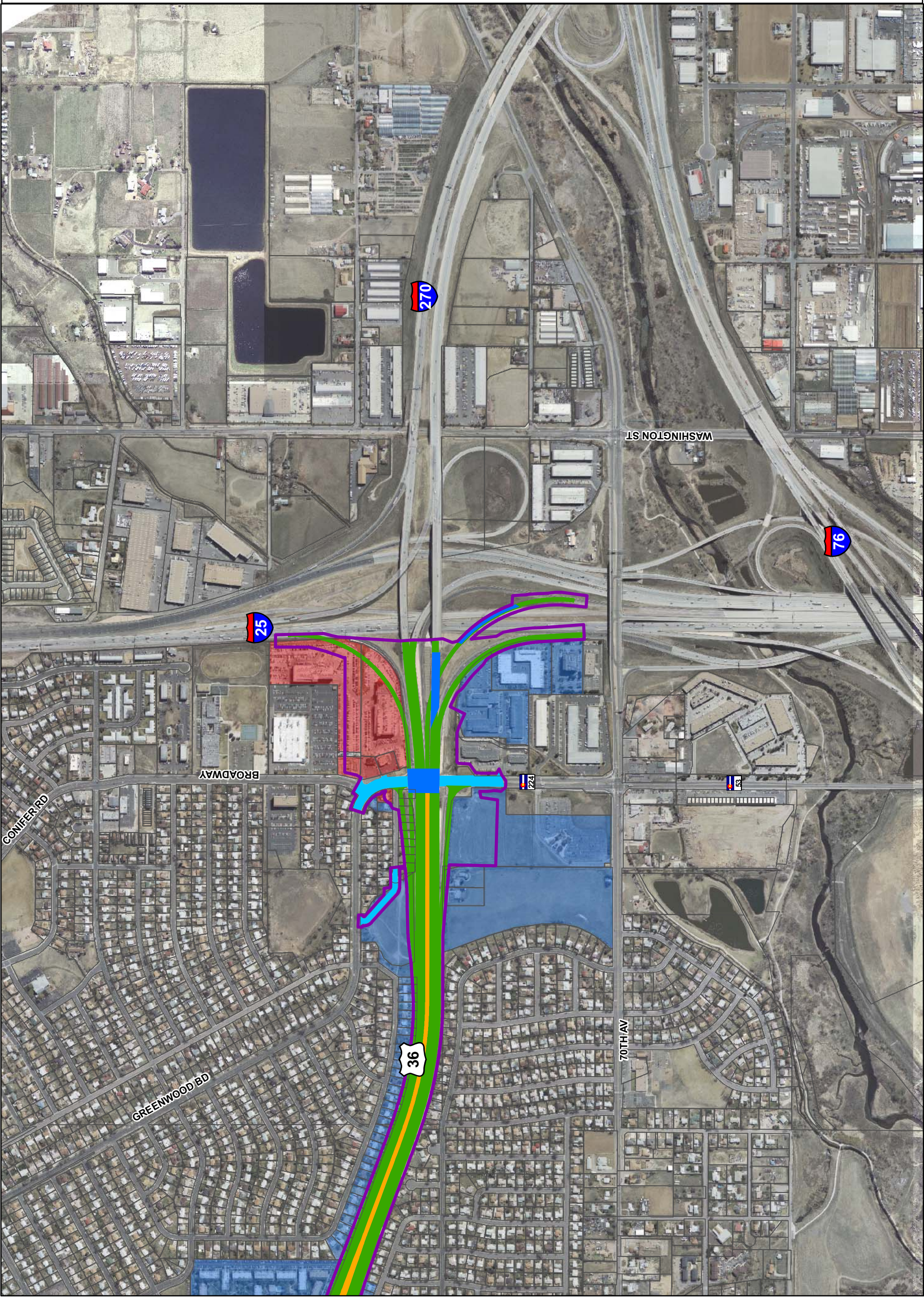

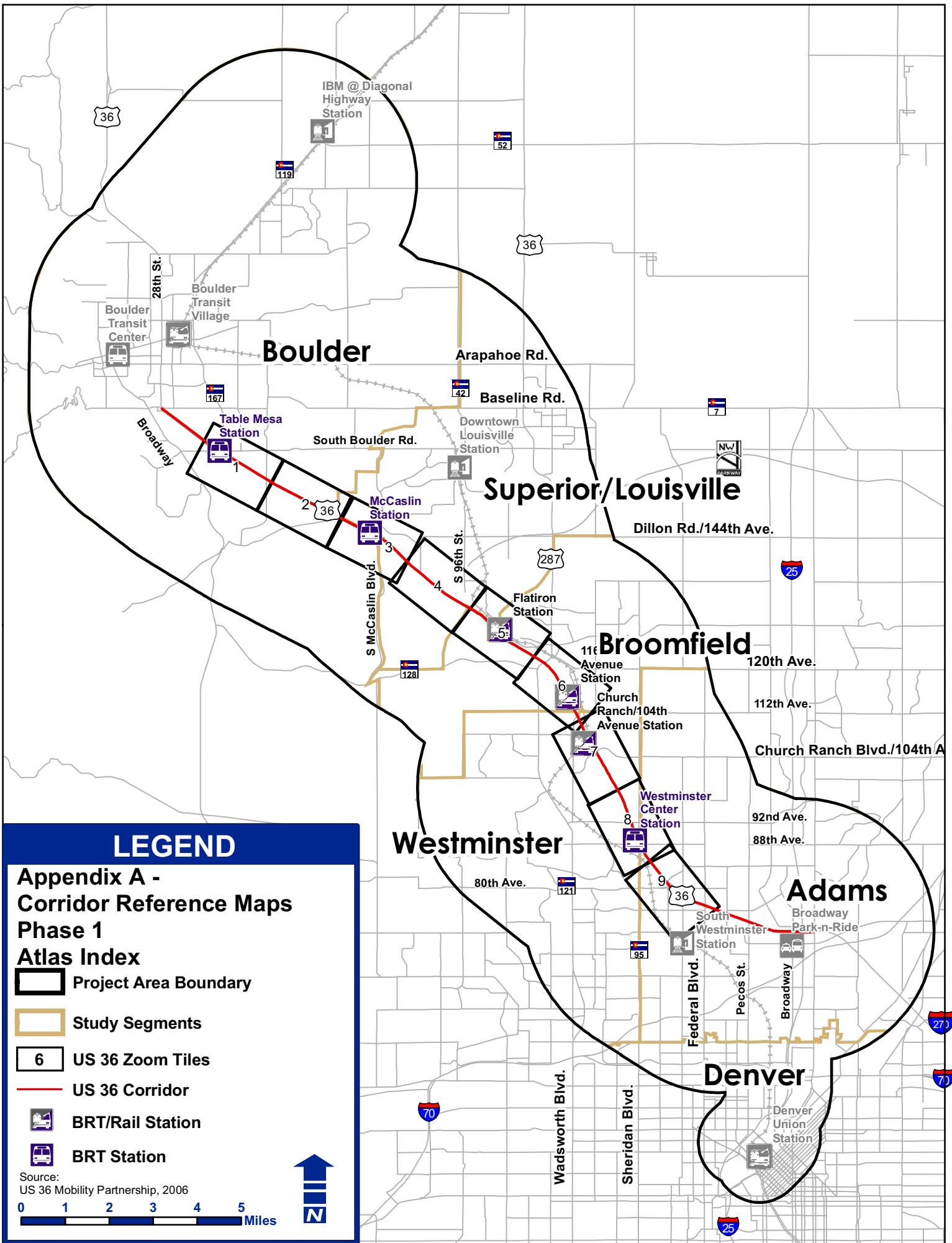

LEGEND

Appendix A - Corridor Reference Maps Phase 1 Atlas Index

Project Area Boundary

Study Segments

US 36 Zoom Tiles

US 36 Corridor

BRT/Rail Station

BRT Station

Source:
US 36 Mobility Partnership, 2006

0 1 2 3 4 5 Miles



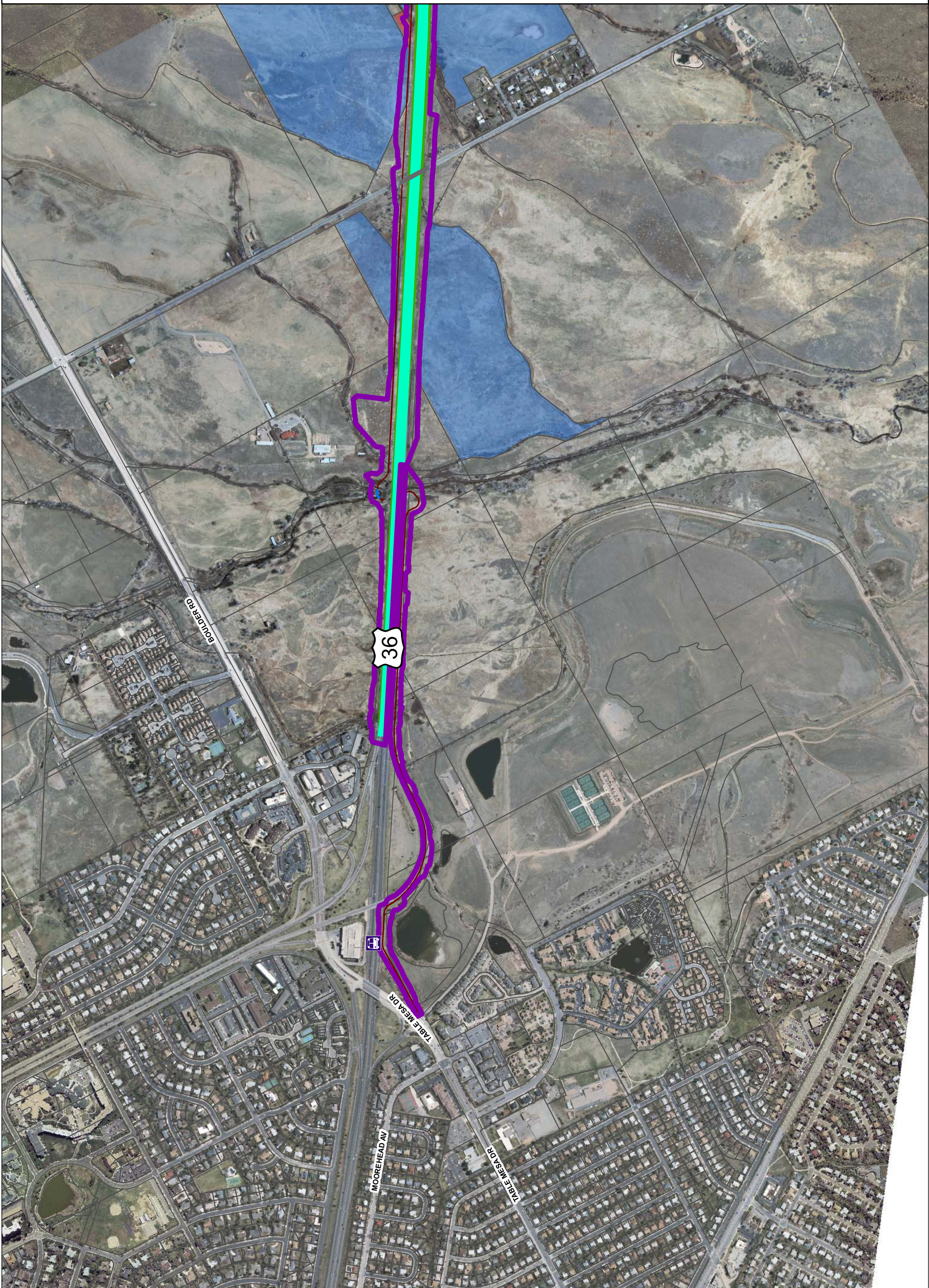
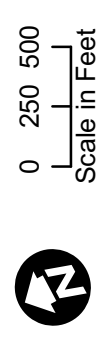
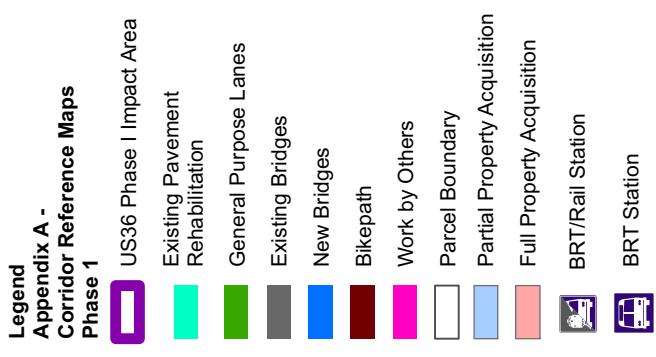
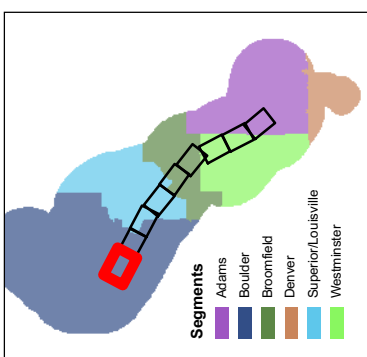

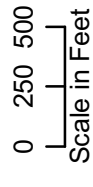
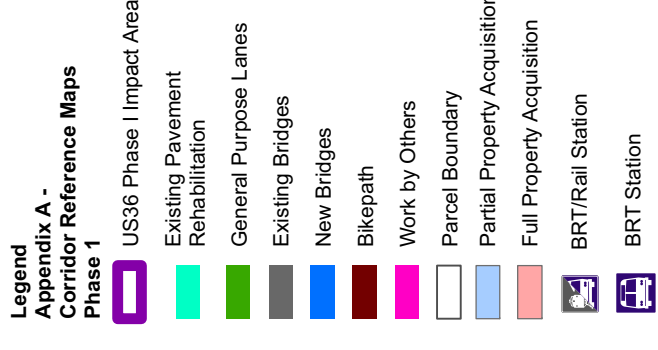
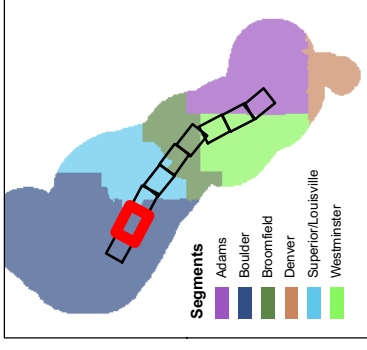

US 36 CORRIDOR
 Environmental Impact Statement

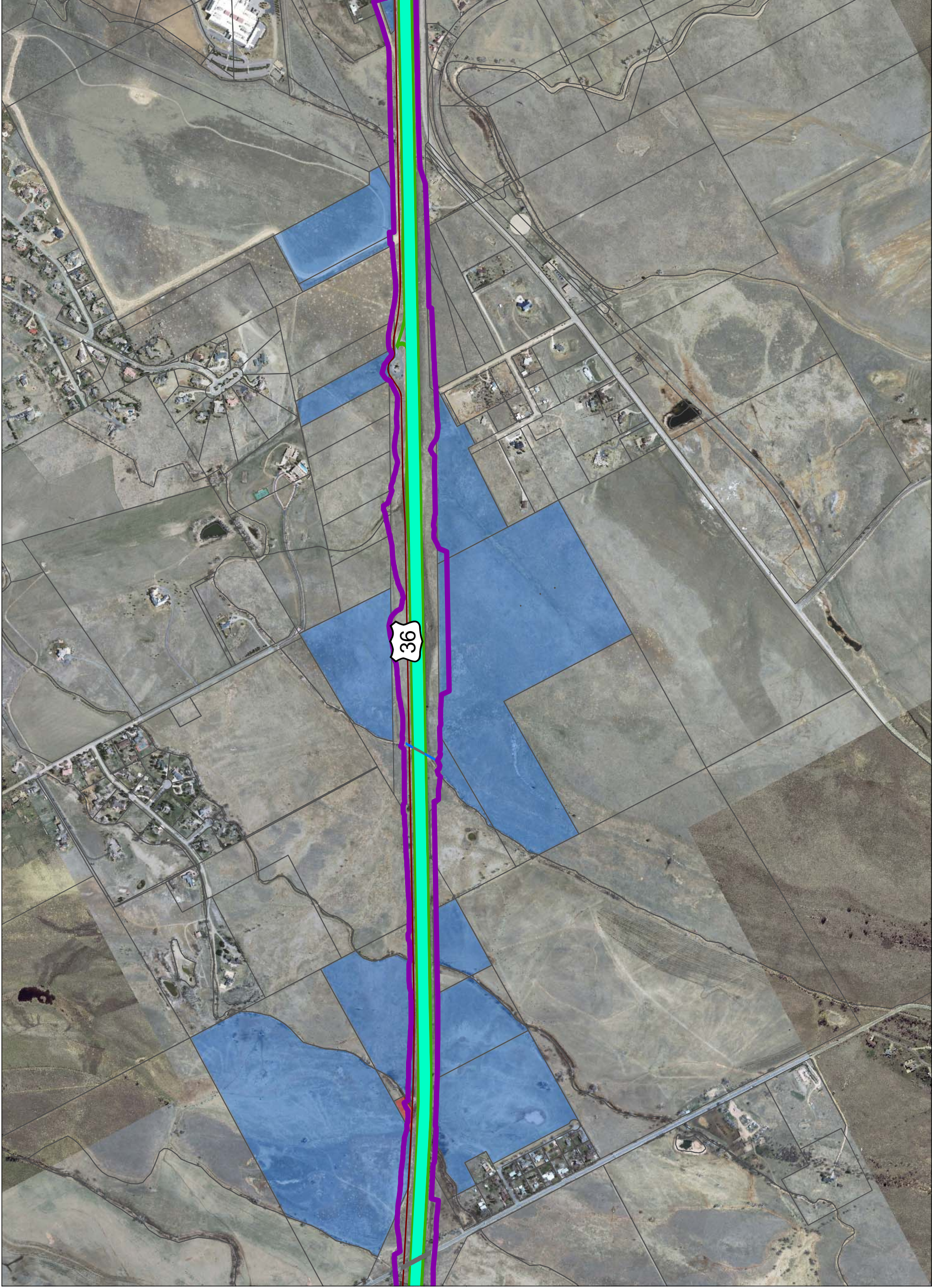

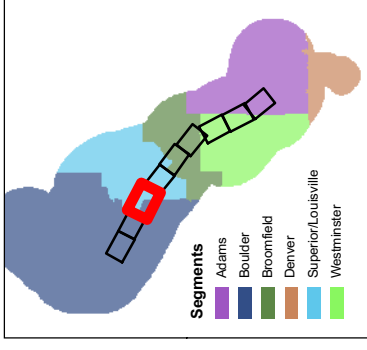

- Legend**
- Appendix A - Corridor Reference Maps Phase 1**
- US36 Phase I Impact Area
 - Existing Pavement Rehabilitation
 - General Purpose Lanes
 - Existing Bridges
 - New Bridges
 - Bikepath
 - Work by Others
 - Parcel Boundary
 - Partial Property Acquisition
 - Full Property Acquisition
 - BRT/Rail Station
 - BRT Station

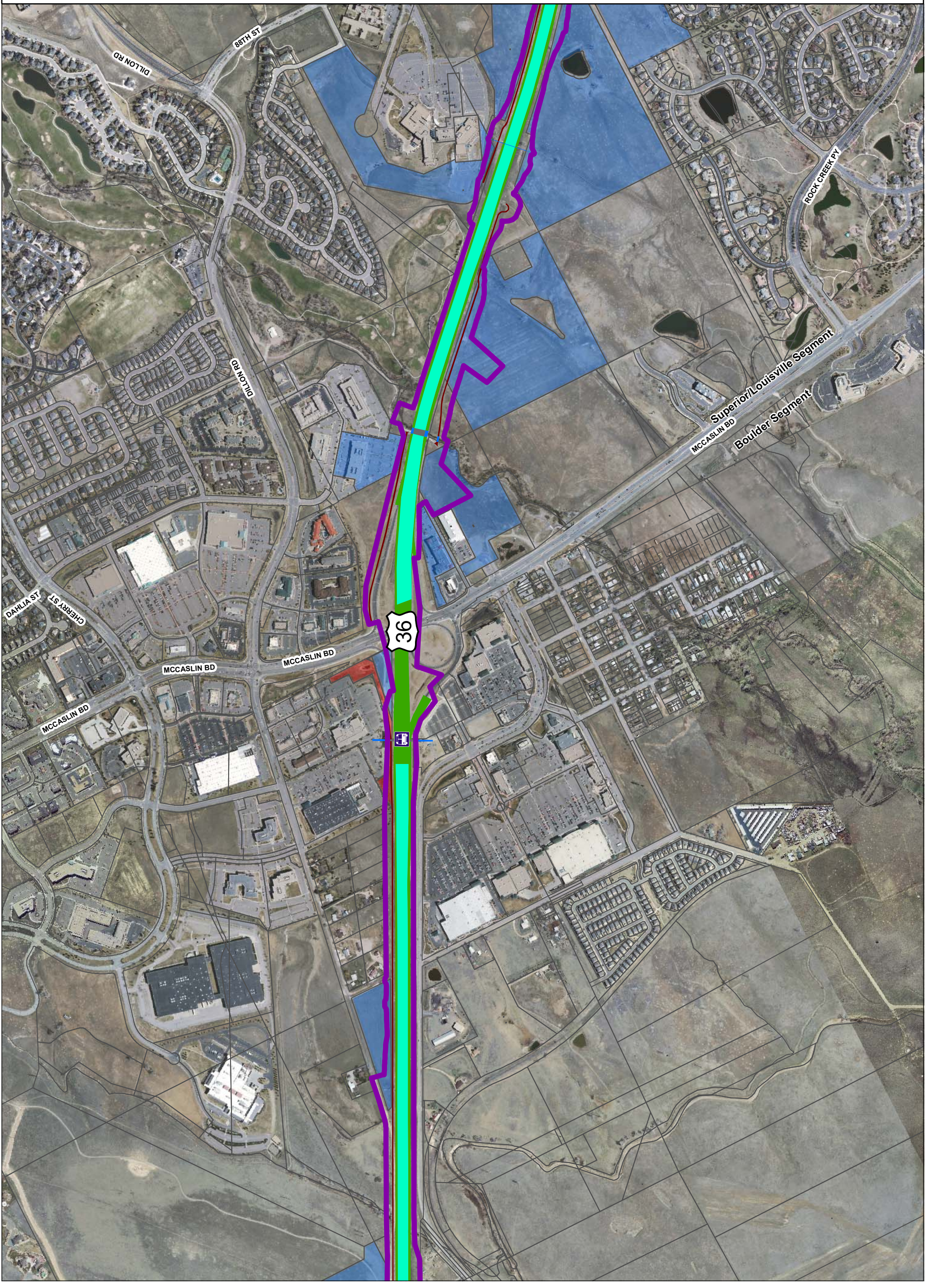
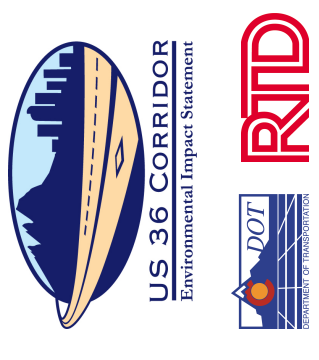
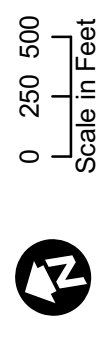

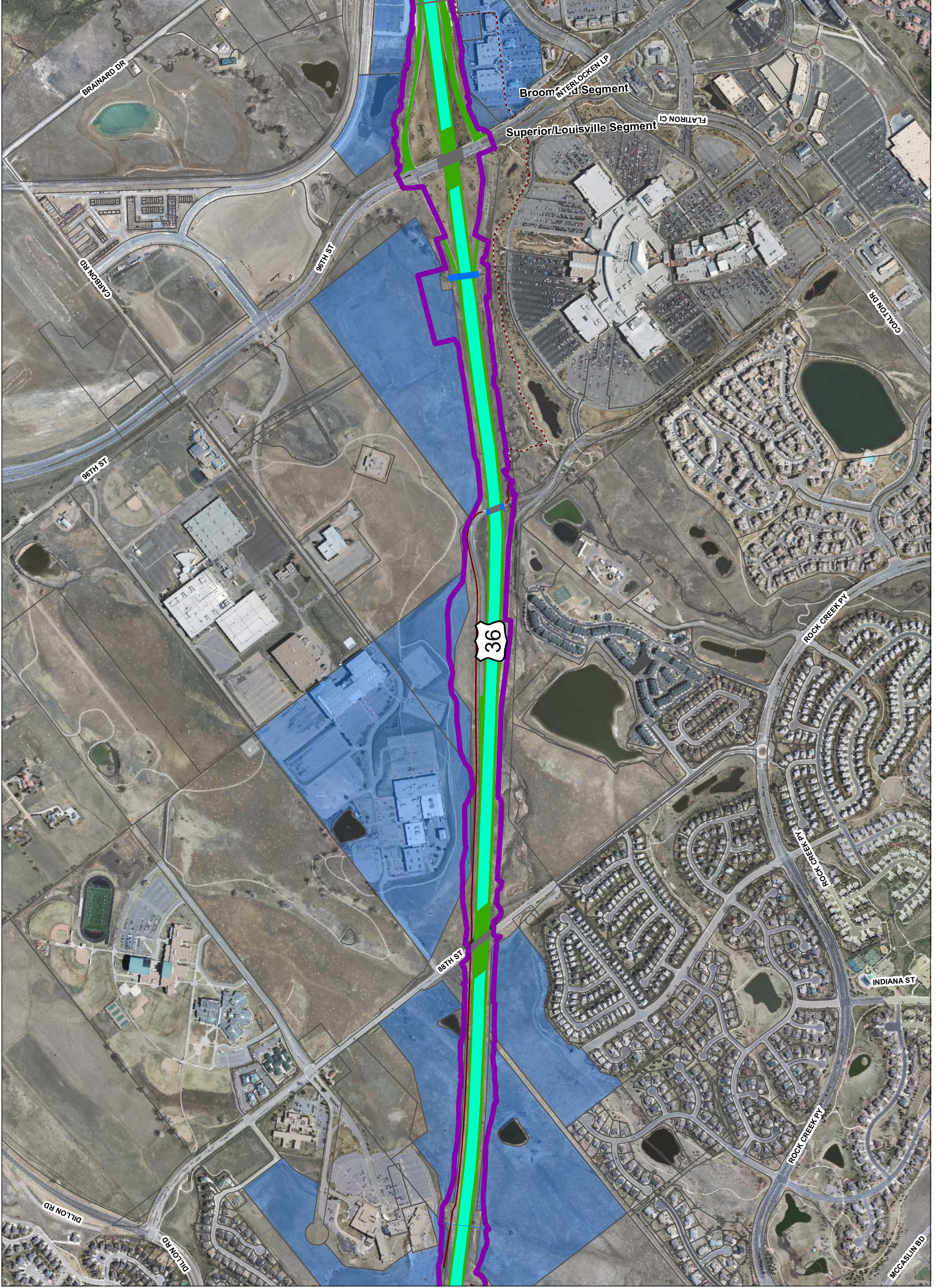
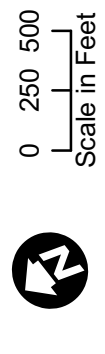
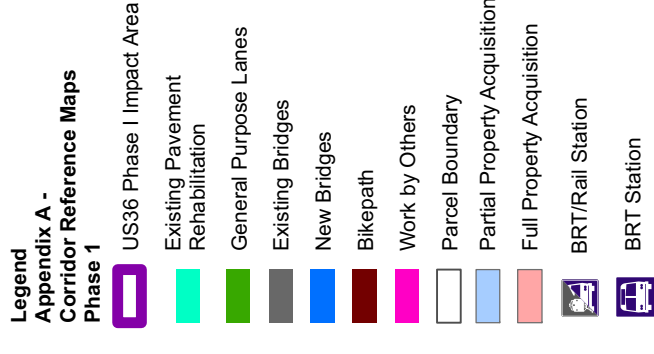
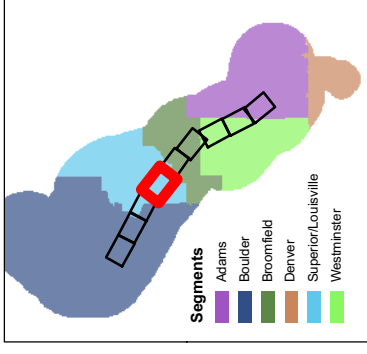

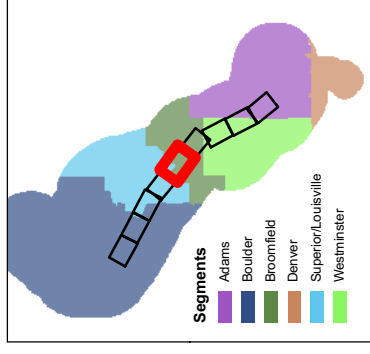

- Legend**
Appendix A -
Corridor Reference Maps
Phase 1
- US36 Phase I Impact Area
 - Existing Pavement Rehabilitation
 - General Purpose Lanes
 - Existing Bridges
 - New Bridges
 - Bikepath
 - Work by Others
 - Parcel Boundary
 - Partial Property Acquisition
 - Full Property Acquisition
 - BRT/Rail Station
 - BRT Station

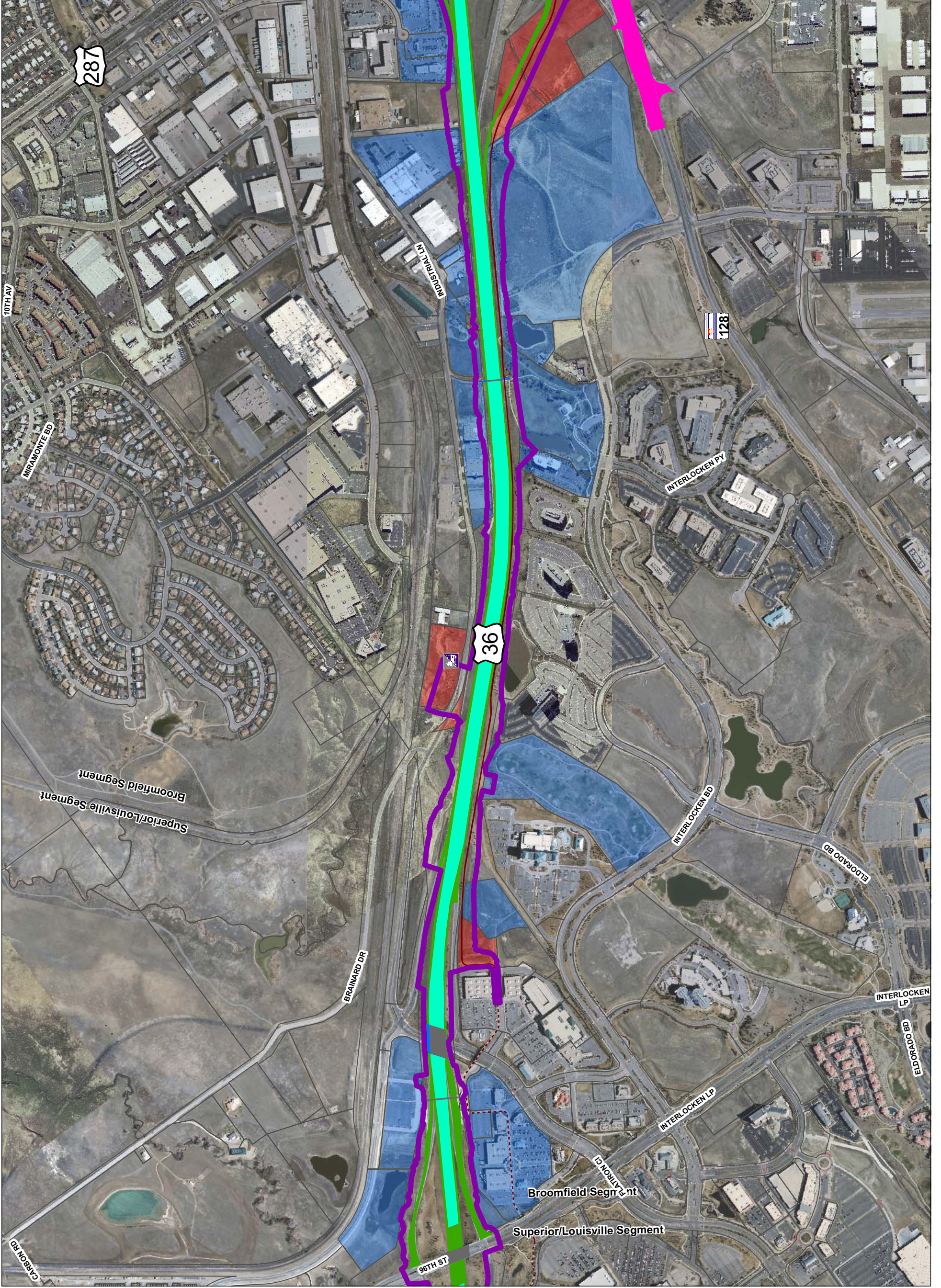
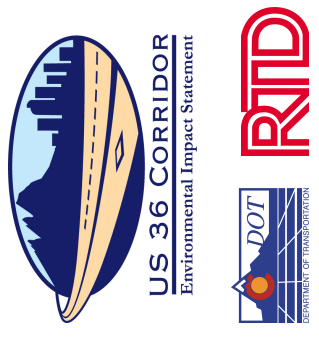
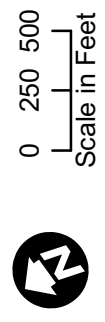

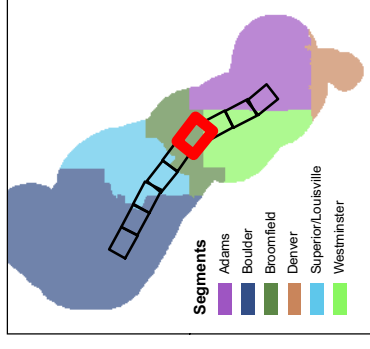

- Legend**
Appendix A -
Corridor Reference Maps
Phase 1
- US36 Phase I Impact Area
 - Existing Pavement Rehabilitation
 - General Purpose Lanes
 - Existing Bridges
 - New Bridges
 - Bikepath
 - Work by Others
 - Parcel Boundary
 - Partial Property Acquisition
 - Full Property Acquisition
 - BRT/Rail Station
 - BRT Station



0 250 500
Scale in Feet



US 36 CORRIDOR
Environmental Impact Statement

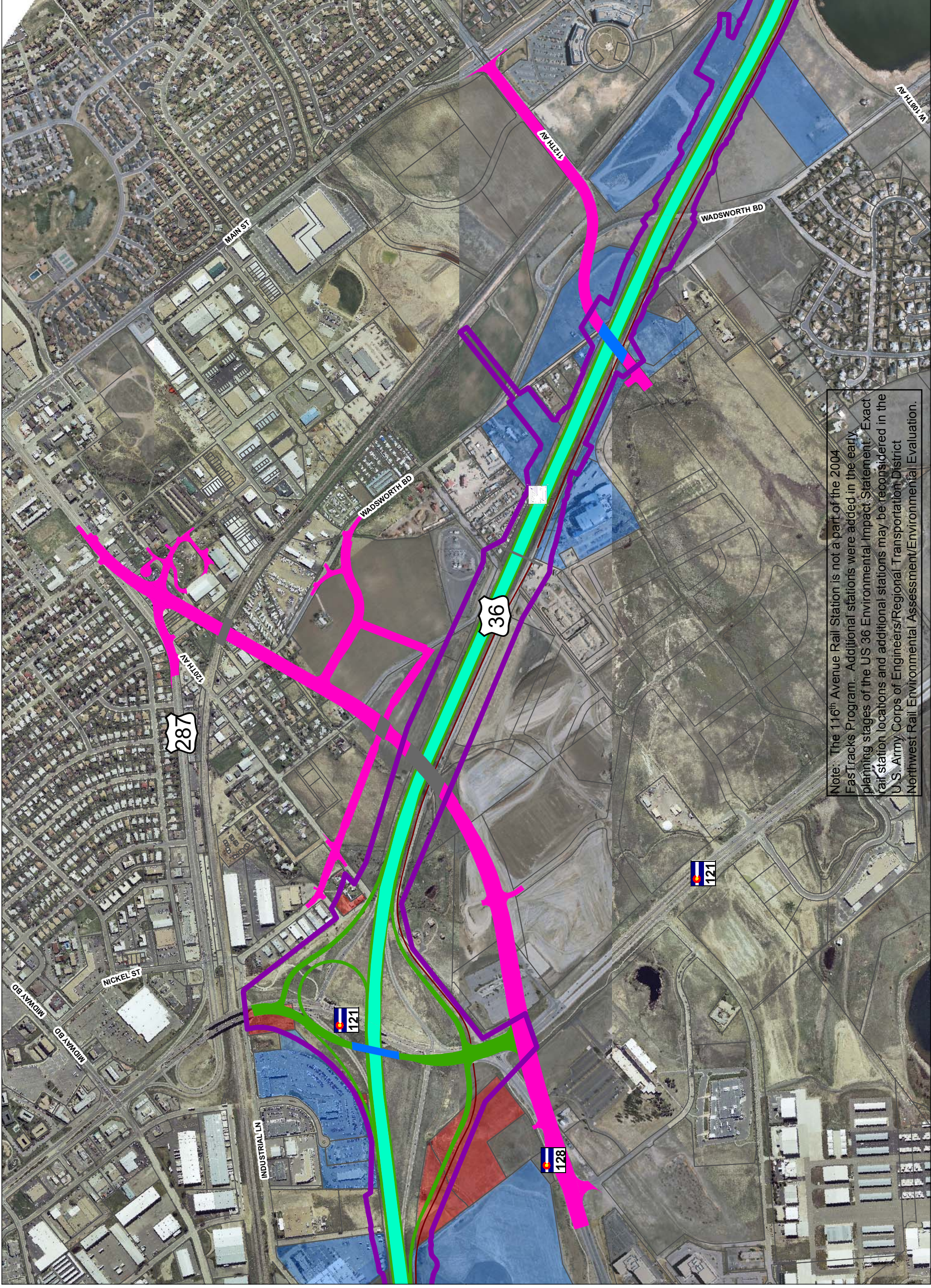

Note: The 116th Avenue Rail Station is not a part of the 2004 FasTracks Program. Additional stations were added in the early planning stages of the US 36 Environmental Impact Statement. Exact rail station locations and additional stations may be reconsidered in the U.S. Army Corps of Engineers/Regional Transportation District Northwest Rail Environmental Assessment/Environmental Evaluation.

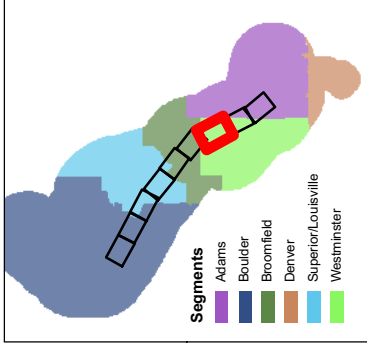

- Legend**
Appendix A -
Corridor Reference Maps
Phase 1
- US36 Phase I Impact Area
 - Existing Pavement Rehabilitation
 - General Purpose Lanes
 - Existing Bridges
 - New Bridges
 - Bikepath
 - Work by Others
 - Parcel Boundary
 - Partial Property Acquisition
 - Full Property Acquisition
 - BRT/Rail Station
 - BRT Station

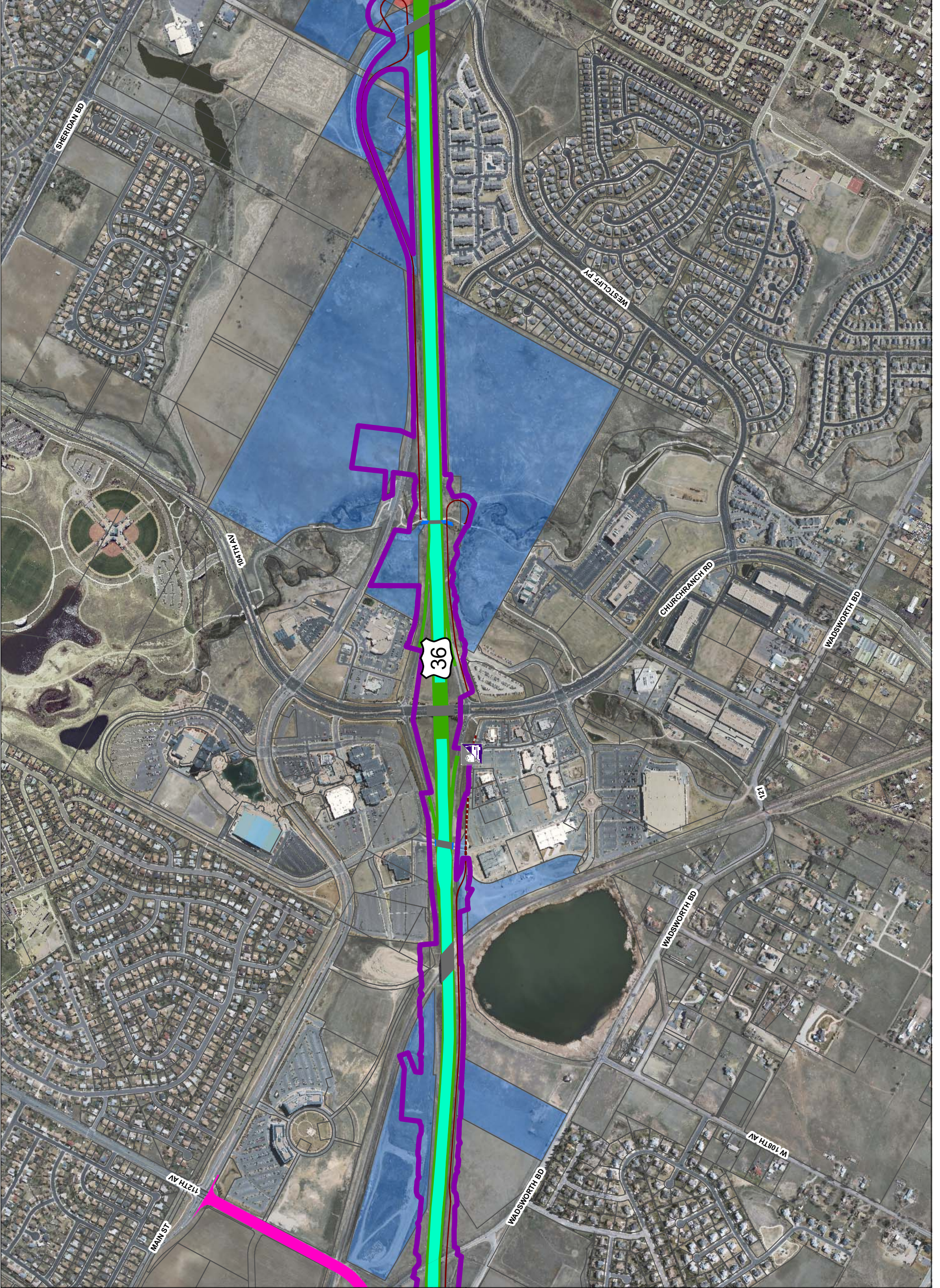
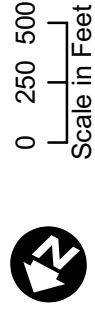

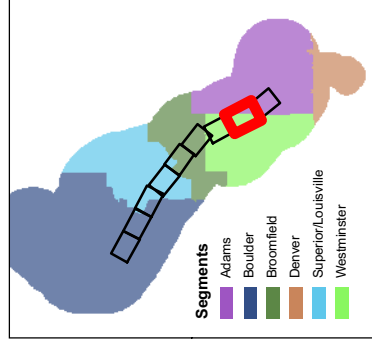

- Legend**
Appendix A -
Corridor Reference Maps
Phase 1
- US36 Phase I Impact Area
 - Existing Pavement Rehabilitation
 - General Purpose Lanes
 - Existing Bridges
 - New Bridges
 - Bikepath
 - Work by Others
 - Parcel Boundary
 - Partial Property Acquisition
 - Full Property Acquisition
 - BRT/Rail Station
 - BRT Station

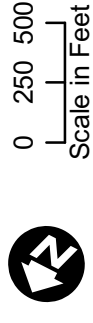

US 36 CORRIDOR
Environmental Impact Statement

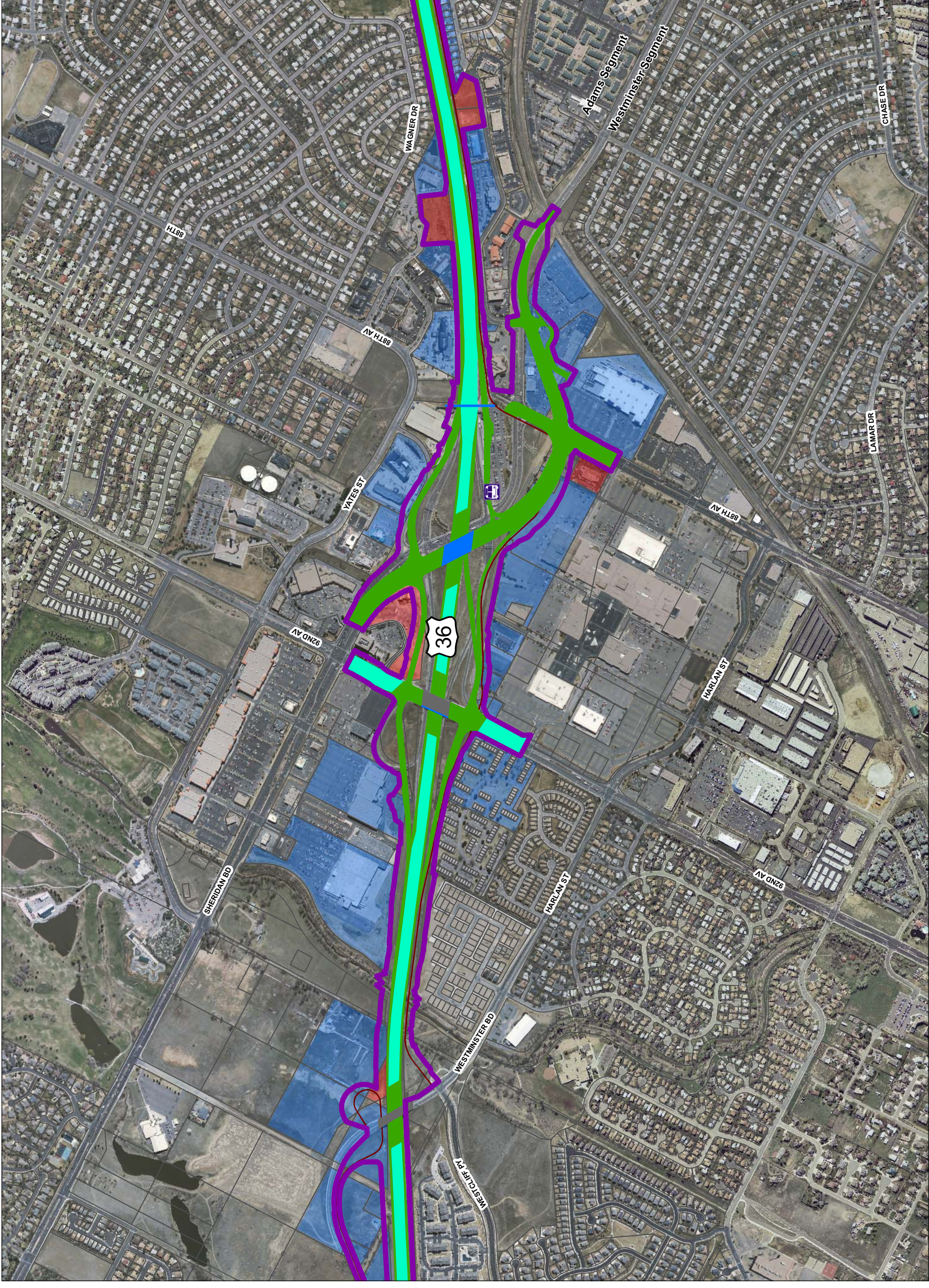

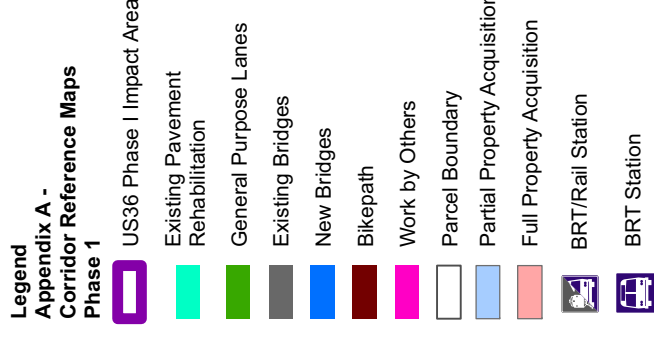
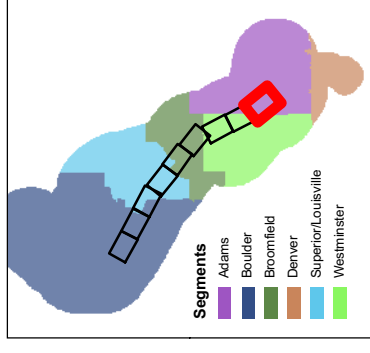

US 36 CORRIDOR
 Environmental Impact Statement

